S-3 LOST AT SEA

THE SUN TELEGRAPH

Combining the PITTSBURGH CHRONICLE TELEGRAPH and THE SUN

ESTABLISHED 1927—VOL. 1—NO. 180 MONDAY, JANUARY 30, 1928 TWO CENTS

Submarine S-3 Missing at Sea

Photo by International Newsreel.

SISTER SHIP OF S-4 LOST SINCE SATURDAY

A squadron of U. S. Navy submarines was combing the Atlantic in the vicinity of Cape Hatteras today, searching for the submarine S-3, sister ship of the sunken S-4. The S-3 became separated, during a severe gale Saturday night, from the naval contingent with which she was headed south for winter maneuvers at Guantanamo. Nothing has been heard from her since.

Today

Marriage a School.
Sam and the Latins.
Earrings or Trousers?
50 Is Young.

By ARTHUR BRISBANE

(Copyright, 1928.)

DR. M. S. TAYLOR wires from Chicago: "Contribute your opinion on legalizing companionable marriage. I am to debate with Judge Lindsey in Orchestral Hall, Clarence Darrow presiding."

That question was settled when Eve appeared from Adam's rib. Woman is naturally monogamous, is determined to make man so, will do it eventually, and marriage is the school of monogamy.

A COMPANIONATE marriage expresses doubt, proves lack of the confidence on which marriage should be based, and while it is perfectly legal now, divorce being legal, it is a poor, cold-blooded sort of marriage.

FORTUNATELY, the average young couple have no doubts whatever, and only regret the marriage cannot last a million years, just to prove it.

Sometimes they are disappointed, nearly always through the husband's fault. But meanwhile, the children have been born, blessed with the influence of trust and affection.

THE value of a man depends on the respect of his father and his mother for each other.

If husband and wife start marriage in doubt, each leaving the door open for escape, the children's inferiority will reflect their parents' "I may decide to quit" marriage.

The important thing in marriage is the quality of the children, and the next generation.

THE Latin races, conferring in Havana, decide that the right to revolt should not be taken from any people.

Revolution underlies nearly all governments on these American continents, including our own. It would be foolish to suggest that all good revolutions have occurred, and that all, hereafter, must be bad.

MEXICO'S government, facing a religious revolution, started the discussion, suggesting that any port held by revolutionists should be isolated, outside nations keeping away from it. A Cuban representative objected, upholding the right of any people to rebel, and other delegates supported his view.

UNCLE SAM, a sort of Gulliver among Lilliputs, feels like a fish out of water at the conference. His neighbors are smaller, not so rich, in some cases envious and hostile. He cannot allow himself to be bound by any resolution or limitation approved by the Latin republics—not even if they should agree unanimously.

THE United States must make and carry out its own plans, and at most, can listen, sympathetically, to what the smaller American republics have to say, without permitting them to make rules controlling the United States, or in any way limiting its rights. That is the fact and might as well be put plainly.

THE Prince of Wales, hopefully discussing trade revival, wonders whether human beings invented earrings or trousers first. Man's passion for adornment, he thought, probably produced earrings before clothes.

HE IS right about that. Darwin tells of Patagonian ladies, living in a climate often bitter, that would not think of coming from their huts to let a stranger see them until they had painted their faces and arranged their hair. But they did come out without one stitch of clothing.

A British nobleman, by the way, owns a pearl earring taken from the ear of King Charles the First, after his head had been cut off.

DANIEL WILLARD, president of the Baltimore & Ohio Railroad, celebrates his sixty-seventh birthday, saying, "I refuse to be more than fifty years old"

In less than five hundred years, fifty will be really younger than thirty-three is now, and seventy-five will be the prime of life.

THE natural life of man would be one hundred and forty if he understood the machine in which he lives, and took care of himself.

Other animals live ten times the age at which they mature, physically, and men should do the same.

OUR troubles will come, in America, when our natural resources are exhausted—coal, oil, iron, forests, etc.

At present we are busy using, wasting. Some day we may be busy regretting. Emil Kekich, sent to Sweden by Herbert Hoover's Department of Commerce, reports that Sweden has solved her forest problem.

The annual growth of timber in Sweden exceeds the annual cutting by 100,000,000 cubic feet, or twelve hundred million lineal feet.

NO NATION can avoid exhaustion of oil, coal and iron, in the long run. But forests, supplying heat, houses, and wood alcohol for engines, could keep civilization going.

Our best hope is in the ability of science to find something better, when one thing goes—kerosene in place of whale oil, electric light in place of oil. Power of sun, tides, the earth's interior heat, perhaps to replace coal and oil.

MYSTERY GIRL IS IDENTIFIED

THE Peach WALL STREET CLOSE

BREAKS, BARES FALL

By ALMA MOUX SCARBERRY.

Mary Martin, of Tuskaloosa, Fla., is a child of a destiny so cruel one wonders how life can be like that.

From a school girl prank, wherein she and four other girls took morphine "just for a thrill—to see what it was like," to jail bars and Morals Court. But at the end of her trail, Mary found peace and friends, the first understanding she has had in years.

Mary is "Gloria Sigmann," the mystery girl who fainted in the street here Friday night and since has refused stoutly to tell her story. Cold and stubborn as a stone wall, suddenly she broke down and cried it all out in the matron's room to me.

Judge Brandon, who is always kind, understood. And Mary will be placed in a hospital, not an institution, and treated. She is sick. Sick of life and the trouble that has been her lot in her 23 years.

Here is her story, told for what it might mean to other girls who are thrill seekers. It is a real "sob story."

Mary, five years ago in school, took the first step in her downward career, when, with her school friends, she took the "dope." It was great fun. She slept and had amusing and interesting dreams. One can understand her attitude, for she is brilliant and had a mind that demanded seeing things and doing things for herself. Just reading about them wasn't enough.

Mary's father and mother are old-fashioned people who know but one code. A woman is either good or bad. So when Mary finished school and went on the stage, that was too much. They told her not to come back home.

Then Mary fell in love. She crept back to her home with a great sorrow in her heart, begging them to take her back. But they didn't. She was a bad woman and they never wanted to see her again. She was no daughter of theirs.

When Mary remembered the night the girls took dope and how nice it seemed to dream pleasantly and not worry she felt she had found a way out. So after a while she went back on the stage in a revue touring the south—a "dope fiend," But no one suspected it.

An overdose caused her to wander away and she swears she doesn't know how she got here to Pittsburgh.

But Judge Brandon believes she is worth salvaging. She has a fine mind and a real desire to be a better girl. So here she has found those who will give her a chance to come back. And had she had love and understanding for her weakness in the first place, she might have been a different girl.

Tells Her True Story

MARY MARTIN

Photo by Sun-Tele Staff Photographer.

"Gloria Sigmann," Pittsburg's girl of mystery, told her true story in Morals Court today. She told Judge A. D. Brandon that her right name is Mary Martin and that her home—at least, her last home—was in Tuscaloosa, Ala. "Gloria" was found semi-comatose in Smithfield street late Friday. She told the judge a dramatic—and pitiful—tale of becoming a drug addict while attending school, there partaking of morphine along with several schoolmates "just for the thrill."

"5 and 10" Fire Routs Crowds

Fifth avenue and Diamond street were jammed with spectators, when fire was discovered in the kitchen of the J. G. McCrory Five and Ten Cent store, 342-48 Fifth avenue, shortly after 2 o'clock this afternoon.

Grease in the kitchen ignited, according to August Anton, chef, and followed the draft's flue to the roof.

There was more excitement among the crowd on the streets than among the store patrons.

2 Bombers Held for Court

The dynamiting of the home of Tony Cuccarese in Stowe township yesterday was deemed a step nearer solution today when George W. Murren, chief of county detectives, filed charges of bombing against two suspects and arraigned them before Alderman George J. Anderson. They were held in $2,500 each for court trial.

The defendants are Ross Ficaria

(Continued on Page Two.)

SINGER'S SOUR NOTE BRINGS POLICE TO CHURCH

CHICAGO, Jan. 30.—(INS.)—A discordant choir service at the Friendship Baptist Church (colored) here yesterday was to be echoed in police court today.

The trouble started when Deacon Thomas Chapman, leader of the choir, felled Brother Casey McGurck Jones, a baritone, with a blackjack after the latter had emitted an alleged sour note.

George Washington McGovock, a basso, thereupon tore the telephone from the wall and felled Deacon Chapman.

When police, led by Sergt. Patrick 'Mulvihill, reached the church they found the choir, grouped around two unconscious forms, singing "Throw Out the Life Line, Someone Is Sinking Today."

CREW OF 41 AT GALE'S MERCY

By International News Service

WASHINGTON, Jan. 30.—The submarine S-3, sister ship of the ill-fated S-4, is missing somewhere in the Atlantic south of Cape Hatteras, the Navy Department announced today.

The S-3 left Hampton Roads Friday with the naval contingent going South for winter maneuvers at Guantanamo, and broke away from the control force during a heavy gale about sunset Saturday evening.

Nothing has been heard from her since, and the Atlantic is being combed by her sister submarines, the S-7, S-8, S-9, S-10, S-11, S-12, S-13 and other vessels.

"NO UNDUE ANXIETY"

Naval officials professed to feel no undue anxiety for the missing submarine, declaring it was not unusual for submersibles to become separated on long sea journeys. Nevertheless the failure of the S-3 to communicate with the convoy has caused some uneasiness.

Rear Admiral Brumby, who directed the salvage operations on the S-4, is aboard the U. S. Cruiser Camden directing the search for the S-3.

The S-3 carried a complement of four officers, four petty officers and 33 men.

The search for the missing submersible is being carried on both on the surface of the sea and from the air.

The new airplane carrier the U. S. S. Saratoga has joined in the search and is sending her planes

(Continued on Page Two.)

Dead

EARL DOUGLAS HAIG

Haig, War Leader, Dies

By International News Service.

LONDON, Jan. 30.—Earl Douglas Haig, one of Britain's outstanding military commanders, is dead.

Haig's death occurred last night, but news of it was not made public until early today.

Haig collapsed while he was undressing last night, and death followed shortly from heart failure.

His death has caused a sensation throughout Britain, due to its suddenness.

It was remembered that only last Saturday he attended a Boy Scouts' rally at Richmond and at that time appeared in excellent health.

Death came to Earl Haig at the Princes Gate residence of his brother-in-law, W. G. Jameson.

(Continued on Page Four.)

East Digs Out of Drifts

Some Cold Spots

Franklin	—5
Hampton Station	—15
Meadville	—10
Polk	—10
Bellefonte	—10
Kane	—20

By International News Service.

HARRISBURG, Jan. 30.—Traffic over the snow-banked highways of Pennsylvania, east of the Allegheny Mountains, was gradually being restored to normal today, but it will be tonight at the earliest and possibly late tomorrow before the main arteries are entirely cleared of snow.

The State Highway Department

(Continued on Page Two.)

Points to Homes That Were Taken

Photo by Sun-Tele Staff Photographer.

"——IN OUR HOMES!"

Fannie Hurst, famous novelist, who is writing of the Pittsburgh district mines and miners for The Sun-Telegraph, visited many mining communities in her search for material for her stories. She is shown above with James Dinsdale, a union leader at Moon Run, who is pointing out the camp of the strike-breakers. "They've taken our homes and our jobs. We are living in barracks," Dinsdale told Miss Hurst.

OPERATOR URGES MINE PROBE BY CONGRESS

"The worst thing that could happen to the coal miners of Western Pennsylvania would be for the operators to renew the Jacksonville wage scale of $7.50 a day," said R. Templeton Smith, secretary-treasurer and general manager of the Lawler Gas Coal Company, Ontario Gas Coal Company and Poland Coal Company, in an address before the Hungry Club at the Fort Pitt Hotel today, "for it would immediately result in the suspension of all mines."

Smith argued that the companies virtually would be committing suicide if they paid the wages demanded by the striking miners, because, he said, they could not sell coal at a profit and would be forced into bankruptcy.

The English room of the Fort Pitt, where the meeting was held, was jammed with people. Standing room was at a premium. The attendance was estimated at 500 and included many of the prominent business and professional men of Pittsburgh, coal operators and high officials of the United Mine Workers of America, including Patrick T. Fagan, of District

(Continued on Page Two.)

THE WEATHER

Probably snow tonight or Tuesday; not much change in temperature. Lowest temperature tonight between 15 and 20 degrees.

GIRLS!

Can You Do Housework?

WHITE girl for general housework; to stay nights. See classification 4.

COOK; Scotch or Irish; reference required. See classification 4.

MAID wanted for general housework; must be fond of children; must have references. See classification 4.

WANTED—Girl, neat in appearance, for general housework. See classification 4.

WHITE girl, over 16, is wanted to work in restaurant. See classification 4.

Watch the Want Ads every day and Sunday for new listings. The best positions are advertised in

THE SUN-TELE

FANNIE HURST has struck a chord in Pittsburgh that has reverberated to the nation's capital —Watch for her next story TOMORROW IN SUN-TELE

ONCE HELD AS INSANE, MOTHER OF 'FOX' ADMITS

Blackhand Suspects Caught

SPURNED SUITOR KILLS GIRL IN SIGHT OF FAMILY

PHOTOS BY SUN-TELE PHOTOGRAPHER.

BOMBED

Threatened by two alleged agents of the Black Hand society Saturday, James Cuccarese, 68, of 51 Fraser street, Stowe township, and his two sons, Tony and Nick, stood on guard at the windows of their home and when, early Sunday morning, two men attempted to bomb the house they were routed by buckshot, chased and captured. The bomb exploded, damaging the house.

ON GUARD

Tony Cuccarese who waited until the two men, who said they were Ross Ficaria, of 73 McKinney avenue, and Tony Rugara, of 107 Highland avenue, Stowe township, had placed the bomb on the porch, before he opened fire. The dynamite exploded as he descended the stairs.

DEFEND HOME

On guard in the rear of the house were James and Nick Cuccarese. The agents were captured by the men after a chase of several blocks. The house was damaged to the extent of $300. Cuccarese said the men demanded $2,000. Cuccarese received a similar threat two years ago

PORCH WRECKED

The charge was placed under the porch and lighted by one of the blackmailers, while the other stood on guard at the gate with a shotgun. The bomb exploded a few seconds after the wick was lighted. Windows in the Cuccarese home and adjacent houses were shattered. The men, uninjured by the several shots fired at them, are in the county jail.

MOTHER TO SAY "FOX" INSANE

By ARTHUR L. MAREK
International News Service Staff Correspondent.

LOS ANGELES, Cal., Jan. 30.—Awaiting its cue to tread the boards, the specter of insanity stood in the wings today as the scene was set for the second act of the Marian Parker court drama.

Witnesses, depositions and musty records to show that William Edward Hickman was crazy when he stole and slew little Marian Parker were assembled off stage as the curtain was ready to lift for a second time on the kidnaping and murder trial.

Defense attorneys announced they were prepared to trace a strain of hereditary insanity back through three generations of the Hickman family in an effort to save the confessed kidnaper-killer from the gallows.

A deposition, showing that Hickman's grandmother, now dead, was insane, is in possession of the defense, Jerome Walsh, the youth's chief counsel, disclosed. The affidavit was obtained at West Hartford, Ark., where the grandmother lived.

Hickman's mother, Mrs. Eva M. Hickman, who came here from Kansas City to aid in defending her son, is ready to testify that she was once confined in a hospital for the insane, according to defense attorneys.

Boyhood friends and former schoolmates of Hickman have sworn that they noticed in his actions in earlier years, the outcropping of insanity. Their testimony has been obtained in depositions taken in Arkansas, Missouri and Oklahoma.

The first of these witnesses by proxy is Donald Johnson, former Kansas City High School student. His deposition heads a list of 37 typewritten documents to be read to the jury which must decide the question of Hickman's sanity, the sole issue at stake in the trial.

Three women and nine men sat in the jury box last Friday when the trial was adjourned until this morning.

Convict 2 In Arson Plot

Harry Frank of Webster avenue, and Meyer Letwin of Harvard street, alleged members of a nation-wide arson ring, were convicted on six charges of conspiracy and one charge each of arson and attempt to burn a building to defraud an insurance company, in a sealed verdict opened today in Criminal Court.

The verdict was reached Saturday evening about 7 o'clock after five hours' deliberation by a jury selected last Tuesday to try the charges after a jury on December 14 was discharged for failure to reach an agreement on the same charges. The latest trial was preceded by an unusual proceeding, trial of a plea of former acquittal because of the allegations of the defense that discharge of the former jury on a Sunday morning, without a sitting judge or court clerk, constituted an acquittal, which was denied by visiting Judge J. Frank Graff, of Kittanning, who sat during both trials. A motion for a new trial will be made, according to defense counsel, Attorneys William H. Coleman and Louis Little. District Attorney Samuel H. Gardner, assisted by Assistant District Attorney Roy T. Clunk, conducted the prosecution.

Frank and Letwin were accused of conspiring to burn the millinery store of Mrs. Carrie M. Deverts on East Ohio street and the rooming house of Miss Mabel Yocum on Pressley street, both on the North Side.

Samuel Friedman, of Beechwood boulevard, and Simon Rosenthal, of Arthur street, indicted on the charges with Frank and Letwin, entered pleas of guilty at the former trial and were state witnesses.

THEY DENY DYNAMITING

Ficaria and Rugari denied to County Detectives W. O. Alexander and Michael Ford that they were involved in the dynamiting.

STATE POLICE CALLED TO RUSSELLTON

State police were called into Russellton this morning at the request of Sheriff Robert H. Braun on behalf of the Republic Iron and Steel Company, whose properties are guarded by coal and iron police wearing deputy sheriff badges.

The action, it is believed, is an indication that plans are underway to open the mines with non-union labor, and the strikers at both No. 1 and No. 2 camps at Russellton are in a state of excitement over the rumors.

First indications of the company's rumored intentions came last week when union leaders say efforts were made to recruit miners from the ranks of the strikers. An alleged agent of the company was beaten by several union men as he approached the home of a former union man at Superior. Four union men were arrested, including John Szrodnick, president of the local.

On the heels of this outbreak, more coal and iron police were placed by the Republic company and a detail of deputies was stationed at an outpost at the public highway between mines No. 1 and No. 2.

Dissension has crept into the ranks of the union during the last week and the strikers have taken sides against each other in the matter of food distribution.

Certain factions among the strikers complain of discrimination in the matter of relief distribution. They say that families who have no immediate need for relief are getting it and more deserving families are not receiving help. Officers of the local union and the ladies' auxiliary have been in charge of the relief and it is these against whom the accusations are being made.

Drag Pond For Smith Heiress

By International News Service.

NORTHAMPTON, Jan. 30.—State detectives attempting to solve the mysterious disappearance of Miss Frances St. John Smith today interviewed Miss Joy Kimball, the missing girl's chum, and student at Milton Academy, where the missing Smith College freshman was a student last year.

Meanwhile, other detectives searched Paradise Pond, near the college campus, and watched rivers in the vicinity.

Brig. Gen. Alfred F. Foote, state commissioner of public safety, called together several state investigators for a conference at his office in the State House, Boston.

At the same time other detectives were searching in restaurants and motion picture theaters on the chance that Miss Smith may be trying to make her way alone by taking a position as a piano player. She was a talented musician.

As for Miss Kimball, she had been questioned before, yet she might furnish more information, detectives thought.

The detectives are centering their investigation on two theories—suicide or amnesia. They are checking up every available incident of the missing girl's school life to discover if the criticism of her low scholastic standing was the only thing that harassed the "poor little rich girl." Today the detectives began at Milton Academy with Miss Kimball. It was at Milton Academy, where Miss Smith was an honor student, that she wrote a thesis entitled "Unalloyed Bliss," in which she expressed a desire to run away, an almost uncontrollable impulse.

The only reason that she did not do so, she wrote, was because there was no indisputable reason for so doing, and there was also the possibility that there might be some measure of regret and fear, alloying the happiness of flight.

SPURNED MINER KILLS GIRL IN HER HOME

MONONGAHELA, Pa., Jan. 30.—(Special.)—Because she spurned a suitor, Miss Emma McTigue, 22, of Van Voorhis, was slain in her home yesterday as members of her family looked on. Pat McTigue, 18, her brother was wounded slightly by one of the bullets meant for her.

John Pop, 40, Russian coal miner, who is said to have become enraged when Miss McTigue turned a deaf ear to his marriage proposals is in county jail here. He made no attempt to escape following the shooting which occurred after he had followed Miss McTigue from the porch of her home into the kitchen.

Miss McTigue reeled and fell to the floor dead as the second shot struck her in the head. The first had struck her brother. Two other bullets were fired into Miss McTigue's body before the enraged Russian was overpowered.

THE WEATHER

Local Forecast.

Probably snow tonight or Tuesday; not much change in temperature. Lowest temperature tonight between 15 and 20 degrees.

Hourly Temperatures.

(EASTERN STANDARD TIME)

12 midnight	17	9 a. m.	17
1 a. m.	16	10 a. m.	18
2 a. m.	16	11 a. m.	21
3 a. m.	16	12 noon	22
4 a. m.	15	1 p. m.	23
5 a. m.	16	2 p. m.	24
6 a. m.	16	3 p. m.	25
7 a. m.	16		
8 a. m.	16		

Bulletin.

	Temp.	Pre.		Temp.	Pre.
	8 a.m.	hr.	clp.	8 a.m.	hr. clp.
Atlanta	42	42	.00	Miami	64	62 .00
Atl. City	32	30	.00	Montgomery	52	46 .00
Bismarck	8	8	.00	Nashville	39	28 .00
Boise	32	32	.16	N. Orleans	56	54 .00
Boston	32	30	.00	N. York	34	32 .00
Buffalo	6	4	.00	Norfolk	39	34 .00
Chicago	32	30	.00	Oklahoma	28	26 .00
Chicago	16	14	.00	Omaha	26	25 .00
Cin'nati	36	30	.01	Portland	48	46 .00
Cleveland	6	6	.01	Phila	36	34 .00
Columbia	46	34	.00	PITTSBG	34	30 .00
Denver	38	24	.00	Portl'd O.	50	44 .00
D Moines	20	18	.00	St. Louis	24	22 .00
Detroit	8	8	.01	St. Paul	8	6 .04

PROBE URGED BY OPERATOR

(Continued from Page One.)

No. 5, and ex-President John Brophy, of District No. 2.

DEMANDS PROBE

Smith came out squarely for a Congressional inquiry into the situation.

"What this coal industry really needs," he said, "is a thoroughgoing investigation by the United States Senate with a committee of Senators who have no political axes to grind and a fearless chairman of the type of Jim Reed. It ought to be a committee that would get everybody down there and put them through their paces, operators, mine union leaders and anybody who knows anything about the coal business. You want a chairman who will make everybody tell the whole story and you want a reporter who will get the truth into the newspapers."

Smith declared the coal industry in Western Pennsylvania was in bad condition because it was unable to meet the competition of the non-union fields of Southern West Virginia and Eastern Kentucky.

He went at length into the subject of freight rates to the Great Lakes and the Northwest, as well as to tidewater. He exhibited charts showing that the Western Pennsylvania operators have been discriminated against by the Interstate Commerce Commission in favor of the southern fields. He mentioned incidentally that a hearing on the subject is to be held at Washington Wednesday. Smith appealed for greater public support for the operators in their fight for fair rates. At a previous hearing, he said, 150 citizens of West Virginia were present, while only three from Pittsburgh were at hand.

TWO BOMBERS HELD

(Continued from Page One.)

and Tony Rugara, of Stowe township. They are accused of dynamiting the Cuccarese home after having failed in an attempt to extort $2,000 from Cuccarese.

County detectives describe the case as "more of that Mafia stuff."

Cuccarese and his two grown sons told detectives the two prisoners had paid him a visit Saturday with a serious request for $2,000 and a threat or two when the money was not forthcoming.

Cuccarese and his sons, Tony, 48, and Mike, 28, lay in wait early yesterday. Their patience was rewarded when they saw two men approach the house and place a bomb under the front porch.

From the second-story windows the Cuccarese boys opened fire, while the father rushed downstairs to snatch away the bomb. It exploded before he reached the porch and while the bombers were fleeing ahead of a barrage of lead. No one was injured, but the porch and part of the house front were wrecked.

Detectives arrested Ficaria and Rugara at their homes and said they found three sticks of dynamite at Rugara's place.

HIGHWAYS BLOCKED

(Continued from Page One.)

made a determined effort to clear the 48 road sections in nine counties over the week-end, but found the task impossible. Drifts up to 15 feet were reported.

ONE-WAY TRAFFIC ONLY

Most of the main roads were opened at least to one-way traffic this morning. This accomplished, highways crews with snow plows went about the task of opening parallel lines.

Counties most seriously affected by the snowstorm, the worst in Central and Eastern Pennsylvania this winter, were Berks, Bucks, Chester, Delaware, Lancaster, Lebanon, Montgomery and York.

A number of electric traction lines reported interference with schedules. Reports indicated they suffered more than steam lines.

FIRST COLD CASUALTY

MOUNT CARMEL, Pa., Jan. 30.—(INS.)—The first casualty of the cold wave in this region was Joseph Lutz, 9, of Lavelle, near here, who was in the Ashland State Hospital, expected to die from exposure.

Lutz collapsed near his home while returning from work early yesterday. Two hours later members of his family found him lying unconscious in the snow, with one side of his body frozen.

Extremely low temperatures followed the snowstorm here.

TEN DEGREES BELOW

MEADVILLE, Pa., Jan. 30.—(AP.)—The coldest weather of the winter visited the Meadville district last night, the mercury falling as low as 10 degrees below zero at some points.

CREW AT GALE'S MERCY

(Continued from Page One.)

off on scouting trips for a radius of 150 miles from the carrier.

LOST IN SEVERE GALE

The gale which blew up the Atlantic coast Saturday afternoon and night was one of the most severe of the winter. It lashed the sea to mountainous waves, and it was during the height of the gale, which was accompanied by rain and snow, that the S-3 became separated.

Naval officials admitted it was possible that the vessel might have suffered injuries to her motor equipment. The most mystifying aspect of the disappearance, however, is her failure to communicate with either the ships or shore stations. The only explanation advanced for this silence is that her radio apparatus may have been disabled.

THINK RADIO WRECKED

The S-3 carried only one radio set, which could be operated either from the storage batteries or from the main generator.

Submarine experts at the Navy Department declared that in all probability the storm had carried away the antennae from the S-3, and that it would be impossible to rig up an emergency antennae while the sea was rough. Most Navy officials expressed the view that this accounted for the nearly 48-hour silence of the S-3.

ELLWOOD'S LAST CIVIL WAR VET REACHES 90

ELLWOOD CITY, Pa., Jan. 30.—This city's only surviving Civil War veteran, Alex Frazier, yesterday celebrated his ninetieth birthday. As a war wound he still carries part of a shell in his hip.

POLICE SCENT ROMANCE

JOHN M. WILL MRS. ELSIE MITCHELL

Mrs. Elsie Mitchell and John M. Will, who deserted their partners in Akron's younger married set at the same time, are said by police of the Ohio city to have eloped together. They are being hunted in Pittsburgh by the police missing persons bureau.

RETAIN PASTOR, BOARD FIRED

UNIONTOWN, Pa., Jan. 30.—A congregational meeting lasting until the early hours of the morning voted to retain the Rev. Joel Lee Jones, pastor of the Central Christian Church, whose resignation had been asked by the official board of the church. The vote was 249 to 137.

Financial policies are said to have led to a rupture between the board and the Rev. Jones, active in the recent ousting of the Rev. Andrew G. Lemke, "sprinkling pastor" of the Tower Hill Christian Church.

Eight members of the church board, among them M. M. Cochran, millionaire business man, announced their resignations at last night's meeting and that they would not reconsider their action notwithstanding a congregational vote not to accept the resignations.

The congregational session convened following the Sunday night preaching services. From 9 o'clock until after midnight the discussion waxed warm. Finally the vote on retention of the pastor was taken over the wishes of the deacons and trustees.

Another congregational meeting likely will be held next week. The Rev. Jones today declined to discuss the situation.

Spurned!

Photo by International Newsreel.

MRS. PAUL BERLENBACH

Paul Berlenbach, once light heavyweight champion of the world, has filed divorce suit against his wife of less than a year. She will contest.

KIDNAP-BANDITS LOOT BANK

THE DAILY PICTORIAL — THE SUN TELEGRAPH — GENERAL NEWS SECTION
MONDAY, JANUARY 30, 1928

$35,000 IN CASH TAKEN

CHICAGO, Jan. 30.—(AP.)—The "kidnaping" system of bank robbery, used for the third time within a month in Chicago, today netted its practitioners $35,000. James Dillon, a teller of the Industrial State Bank of Chicago, told police that he was held a prisoner in the bank all night while his four captors waited for the time lock in the bank vault to open at 7 a. m. The quartet escaped after looting the vault, leaving the cashier bound and gagged in the bank.

Dillon, 26 years old, said he was kidnaped while returning from church at noon yesterday by two men who forced him into an automobile, threatening to shoot him if he made an outcry. He said he was taken to a small garage and kept for six hours, then was forced to call his landlady and inform her that he would be out for the evening playing cards, after which he was taken to an apartment and finally to the bank, which he was forced to open at 6:20 o'clock last night.

OVERPOWER PORTER

He was taken inside and a Negro porter was seized, the robbers standing watch over the couple until the time lock was released. The robbers bound their victims before leaving, but Dillon crawled to a telephone and knocked the receiver from the hook, which resulted in the police being notified.

It was the third such robbery here in the past month, eight robbers by a similar ruse obtained more than $60,000 from the Ravenswood National Bank. Last week men believed to be the same robbers obtained several thousand dollars after kidnaping the president of a small West Side bank.

Condemned Dog Will Go Into Vaudeville

LEXINGTON, Ky., Jan. 30.—(INS.)—"Kaiser Bill" is going into vaudeville.

Not the graying old gentleman from Berlin and Doorn, but a three-year-old German police dog who was recently condemned to death after he had been found guilty of sheep killing. "Kaiser Bill's master, Henry Gay, who is fighting the decree of the Fayette county courts, expects the earnings of the theatrical tour will enable him to carry the fight into the State Supreme Court, and the United States Supreme Court if necessary.

Present arrangements are for "Kaiser Bill" to appear on the stage with his master, Henry Gay, and the latter's three-year-old daughter, Ann Gay, intends to tell the history of "Kaiser Bill's" court fight.

MINE TOWN SCENE OF RAIDS

Acting on complaints of officials of miners' unions that bootlegging flourished in some of the non-union mining quarters here, prohibition agents Saturday night raided three houses said to be in the quarters of non-union employes of the Pittsburgh Coal Company's Montour Mine No. 10 at Library, and arrested three alleged proprietors. Eight other houses were visited by the raiders who say that the proprietors had been "tipped off."

Those arrested were Martin Povolich, Raymond Smith and Salvador Buttice. They were lodged in the county jail in default of bonds of $250 each, and will be given a hearing Wednesday night before Justice J. M. O'Rourke of Broughton. Several constables assisted the dry agents in making the raids.

A rectifying plant in Penn avenue was raided Saturday night by prohibition agents, who reported seizing 500 gallons of alcohol, 32 barrels of whisky barrel chips and four barrels of liquor.

CHICKEN-THEFT RING BROKEN, NAB 5 BOYS

GREENSBURG, Pa., Jan. 30.—County detectives announced today that they had broken up what they described as a ring of chicken thieves, to say nothing of turkeys, with the arrest of five boys. According to the sleuths, the boys, Negro, stole chickens and turkeys in the Frick coke region and sold them to Perry Bell, 42, Negro, who was arrested on a charge of receiving stolen goods.

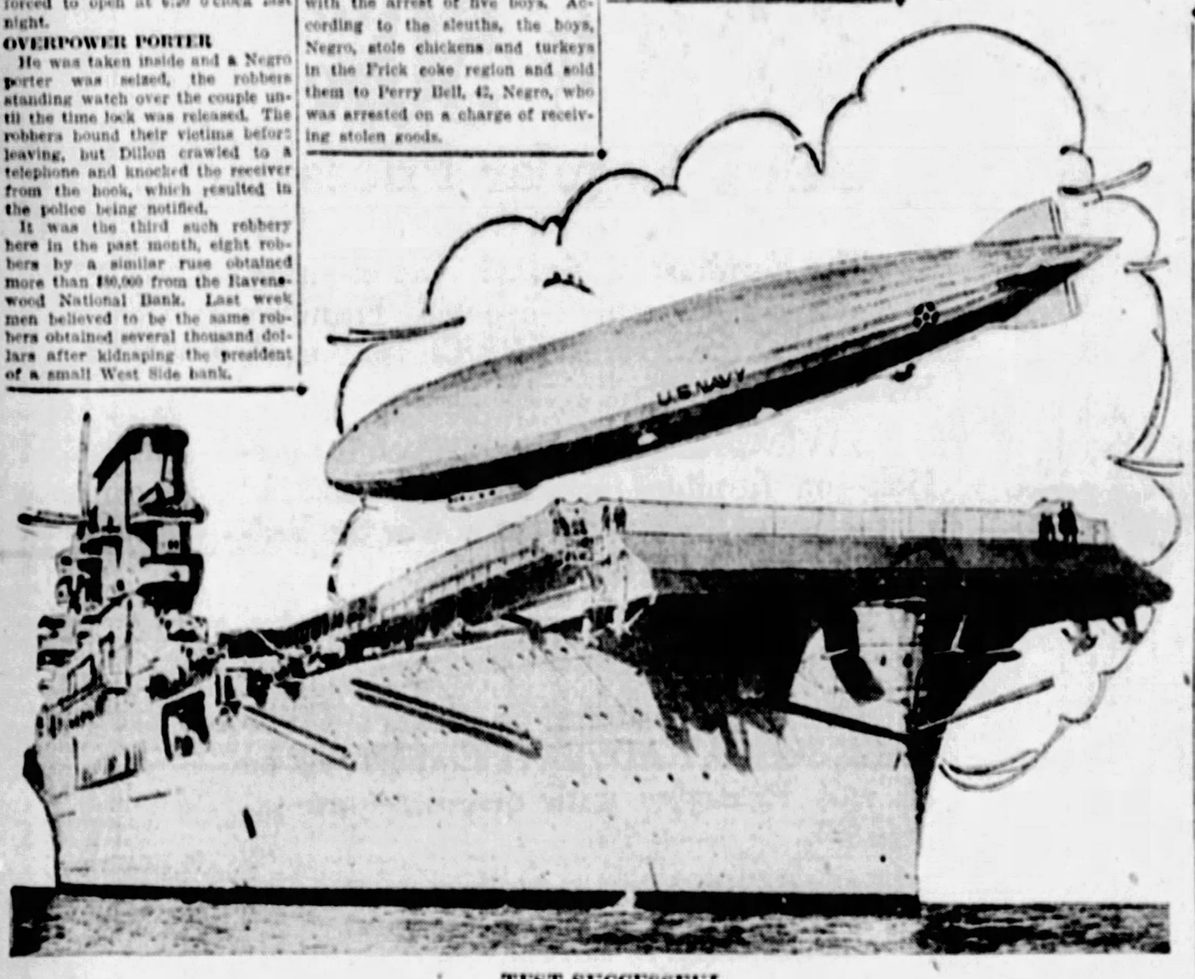

TEST SUCCESSFUL

Commander Charles E. Rosendahl, although non-committal, obviously was pleased with the results. He kept his ship moored to the Saratoga until satisfied the test was a success and then cast off, returning to Lakehurst hangars. The Los Angeles nosed down to the Saratoga, was made fast with its bow to the carrier's midship and then hauled into trailing position by ropes, the Bureau of Naval Aeronautics at Washington announced. The Los Angeles measures 680 feet over all to the Saratoga's 880.

"LOS ANGELES" LANDS ON DECK OF AIRPLANE CARRIER AT SEA

Feat of "Blimp" First in Aviation History

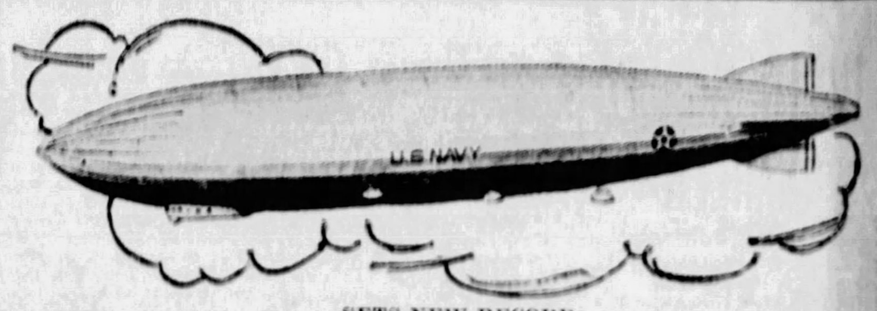

SETS NEW RECORD

For the first time in the history of aviation a "blimp" landed on the deck of a vessel at sea. The giant Los Angeles, pride of the United States Navy, alighted on the deck of and moored fast to the airplane carrier Saratoga while the latter was making between 20 and 30 knots an hour off Newport, R. I.

PREACHER AND GIRL MISSING

By International News Service.

PATERSON, N. J., Jan. 30.—Mystery today surrounds the almost simultaneous disappearances of the Rev. Luther Latham Holmes, 43, former pastor of the First Baptist Church here, and Miss Katherine De Brulye, 20, former choir singer in the same church.

Holmes came here from Boston in 1926. He was asked to resign from the First Baptist Church in May, 1927. At that time it was said his resignation followed charges of inefficiency but other rumors of a different nature were current. He dropped from sight Thursday, leaving his wife behind him, penniless, police said. She is now en route for Boston to stay with relatives. Holmes is being sought by the police on a charge of desertion.

The girl was last seen when she left a silk mill here where she was employed late Thursday afternoon. Her parents, who live in Fairlawn, N. J., have asked the police to search for her.

At the time Holmes was asked to resign from the First Baptist Church the girl left the congregation also and both joined the Broadway Baptist Church here although not in an official capacity.

On the night of the girl's disappearance, her mother received a typewritten note which was unsigned and which stated that her daughter had gone away and that all efforts to trace her would be useless, she told reporters today.

The minister's wife received a somewhat similar note, also typewritten and unsigned, stating that her husband had been called out of town suddenly. No mention of the girl was made in this note.

Mrs. Holmes immediately entered a charge of desertion against her husband and then notified her parents in Boston that she was returning home.

Local police admitted today that they had no clues as to the whereabouts of either the girl or the minister.

STUDIES FOR MISSION

EUGENIA PAGE

Refuting the plaint that the youth of today lacks serious purpose in life, Eugenia Page, 20, of Conneaut, O., a co-ed at Thiel College, Greenville, Pa., is taking a special course in religious education, preparatory to becoming a missionary in the Orient.

Pistol Ace Of Force Held

Clurg Shelton, crack pistol shot of the Pittsburgh police force, was held for court on charges of pointing and discharging firearms by Magistrate George H. England in Central Police Court today.

Shelton exhibited his talent early Saturday morning in the Pittsburgh Parking Garage at Fifth and Sixth avenues, much to the surprise and consternation of garage attendants, witnesses testified. It was told that Shelton had just returned from a shooting contest at Greensburg and fired one or two shots that impelled Albert Gettel, garage attendant, to drop unharmed to the floor.

Shelton already was under suspension by Traffic Inspector Ben. R. Marshall. Detective Guy Daley, who accompanied Shelton to Greensburg, was exonerated at the hearing.

LIFT FAKE DRY AGENT'S PAROLE

Prison sentence again faces Robert ("Red") Crystal, Turtle Creek saloonkeeper, convicted in Federal Court May 13, 1927, of charges growing out of alleged "shaking down" of bootleggers under guise of a prohibition officer. In United States Court today, Judge W. H. S. Thomson handed down an opinion and signed an order vacating the order of court May 16, 1927, granting Crystal probation for three years, following his sentence to serve 14 months in the Federal Penitentiary at Atlanta.

In the opinion, it was held that the court had erred in granting a parole while the defendant's appeal for a new trial was awaiting action by the Circuit Court.

PURITAN MAN DEAD 2 DAYS; BODY FROZEN

UNIONTOWN, Pa., Jan. 30.—Believed to have died from a heart attack, Anthony Pelchar, 66, of Puritan, today was found frozen stiff sitting in his bed. He is believed to have been dead two days.

ARREST GIRL IN CLOTHES THEFT

"Just blame it all on me," 13-year-old Frances Pazucsko, under arrest at the Munhall police station, told officers today when they began an investigation of the discovery of several hundred dollars worth of women's apparel, said to have been stolen, at the girl's home.

Frances was arrested early today after, police say, she and a sister, Margaret, 12, and a brother, Michael, 10, had taken clothing from the home of G. B. Osborne, 2015 West street, Munhall. The three had been invited into the Osborne home to get warm, and after leaving are said to have re-entered through a window.

Gas Fumes Put 5 "To Sleep"

ELLWOOD CITY, Pa., Jan. 30.—Five persons were overcome by carbon monoxide fumes from a new oven in the Ekert bakery.

The victims all lived on the second floor, above the bakery. When Mrs. William Newton staggered through a corridor and collapsed in front of a neighbor's door, friends, investigating, found Mrs. Newton and two sons, Paul and Robert, semi-conscious in their apartment, and George Ekert, baker, overcome in the bakery. At Ellwood City Hospital it was said none of the victims was in serious condition.

MERCER CO. FARMERS' FINANCES REPORTED LOW

MERCER, Pa., Jan. 30.—County commissioners, having visited Stoneboro, Sandy Lake, Sheakleyville and Lebanon, report that farmers of the county are in the poorest financial condition they have ever found them, and town residents not much more prosperous.

E. KENSINGTON WOMAN SHOPS, FIRE RAZES HOME

NEW KENSINGTON, Pa., Jan. 30.—Fifteen minutes after Mrs. George Bond had left her home in Parkview Plan, East Kensington, to come to New Kensington to shop, fire broke out in the house and destroyed it. The loss was estimated at $5,000. Mr. and Mrs. Bond have four children. Three of them were at school and one was with Mrs. Bond.

OLDEST CLERGYMAN IN CRAWFORD COUNTY DIES

MEADVILLE, Pa., Jan. 30.—The oldest clergyman in Crawford county, the Rev. Eugene Cogneville, 88, died Sunday at Spencer Hospital, where he had been resident pastor since he retired as assistant rector at St. Agatha's Church.

2 MEN DROWN IN AUTO PLUNGE

By Universal Service.

NEW YORK, Jan. 30.—Blinded by a snowstorm which enveloped Manhattan, two men in a closed car plunged 150 feet into Gowanus canal and were drowned.

The men were Herbert A. Tunney, 30, and Laurence Ryan, about 35, of Pittsfield, Mass. The identification of Ryan is not positive, as it was made through letters found in the men's pockets.

2 Children Burned to Death

By International News Service.

BRADFORD, Pa., Jan. 30.—Two children of Mr. and Mrs. H. B. Parkhurst, this city, 5 and 6 years of age, were cremated today when fire started from an overheated stove destroyed the Parkhurst home at 7 o'clock.

Mrs. Parkhurst was severely burned when she tried to reach the children, trapped on the second floor of her home.

The fire was started on the second floor where the chimney from the kitchen stove on the floor below passed through the room in which the children were asleep.

The small charred bodies were found under the bed. It was believed they had suffocated to death, before the fire reached them.

Mrs. Parkhurst was reported in a critical condition at the hospital here.

Slugger Beats Woman

Battling with an intruder who attempted to overpower her in her home last midnight, Mrs. Charles Minagot, of 7331 Butler street, was fighting a losing battle when her husband attracted by her screams came to her rescue.

Mrs. Minagot was struck on the head and the side of the face and knocked to the floor before her husband, who was in another part of the house, heard her cries for help.

Al's Opponent

Photo by International Newsreel.

SENATOR JAMES A. REED

From Senator James A. Reed, of Missouri, is expected the strongest opposition to Al Smith's nomination as standard-bearer of the Democratic party, at Houston. His supporters have set up national headquarters at Washington.

GEO. B. HATTON, REALTOR, DIES

George B. Hatton, well known in real estate and insurance circles, died at the Mercy Hospital this morning. Mr. Hatton was born in England in 1873, coming to this country with his parents, James Hatton and the late Sarah Ann Hatton, in 1881. He leaves his father, James Hatton; his wife, Esther Jones Hatton; six daughters, Esther May, Sarah E., Jessie E., Naomi M., Mimia E. and Georgia B., and a son, James; two sisters, Mrs. James Dwight Leslie and Mrs. A. L. Wainwright; three brothers, William J. Hatton, H. Brooks Hatton and Walter B. Hatton.

DEAN TAKES INJURED COLLEGE HEAD'S PLACE

SLIPPERY ROCK, Pa., Jan. 30.—N. Kerr Thomson, dean of men and director of athletics in Slippery Rock State Teachers' College, has been named acting principal and general manager of the school in the absence of Dr. J. Linwood Eisenberg, in Butler Hospital suffering from auto injuries. A car in which Dr. Eisenberg was riding 10 days ago went over an embankment on the Slippery Rock-New Castle road. Dr. Eisenberg suffered a broken kneecap and bruises.

WHISKY REBELLION SITE -:- URGED FOR -:- COUNTY PARK

CHARTIERS VALLEY'S OLDEST CHURCH

This shrine, St. Luke's, with its historic churchyard, where lie many who participated in the "Whisky Rebellion," has been selected for marker by the Pennsylvania Historical Commission. The church is at Woodville on the edge of the Gen. John Neville farm, scene of the battle. Historical organizations urge the county commissioners to acquire the ground for use as a public park.

PRESSLEY J. NEVILLE'S HOMESTEAD BUILT IN 1785

To this house, owned by the son of Gen. Neville, excise collector, women of the Government agent's family fled when the "Whisky Boys" prepared to attack. This homestead, in excellent repair and resplendent in bright paint, overlooks Chartiers creek at Woodville.

PHOTOS BY SUN-TELE PHOTOGRAPHER.

WHERE INSURRECTIONIST FELL

D. M. Bennett, secretary of Chartiers Historical Society, shows where Maj. Abram MacFarlane, veteran officer of the Revolution, serving as Whisky Rebellion leader, was shot down from Neville mansion which stood on site of farmhouse in background.

HAIG, WAR LEADER, DIES

DEATH CLOSES DISTINGUISHED CAREER

(Continued from Page One.)

The house is adjacent to the new American embassy building.

Members of the family were deeply shocked by the suddenness of the earl's death, remarking that all day yesterday he was in a bright and cheery mood.

Earl Haig was 66 years old. He achieved great renown during the World War, through which he served successfully as commander of the first army in 1914 to 1915 and commander-in-chief of the expeditionary forces in France and Flanders from 1915 to 1919.

In 1919 he was appointed field marshal and commander-in-chief of the forces in Great Britain. He held this post until the following year.

For his services during the war Earl Haig was cited many times and received decorations from several other governments besides his own.

He is survived by Lady Haig and one son and three daughters.

By Associated Press.

The military achievements of Lord Douglas Haig consummated seven centuries of military service by the ancient and aristocratic family of Haig of Bemersyde, in Berwickshire. Like so many other clans they rose from the quarrels of Bruce and Baliol and once established they were represented whenever the history of Scotland was being made.

They reared their sons for the service of Bruce and his Stuart successors and when their country took on the obligations of union with their southern neighbors, the Haigs fought under Clive, Earlborough and Wellington. In more peaceful times they were distillers and as such the family fortune was made and increased through several centuries.

From the day he was born, June 19, 1861, the third and youngest son of John Haig, J. P., of Cameronbridge, Fifeshire, a military career was planned for Douglas Haig. His father, a member of one of the younger branches of the family, gave his sons a thorough academic education, a necessary part of the make-up of Her Majesty's officers of those days.

STARS IN DRAMATICS

Accordingly, young Haig went to exclusive Clifton and later read at Brasenose College, Oxford. His work there failed to attain for him any distinction beyond class dramatics and he left there in 1883 to enter the army staff college. Here he threw off the family traditions to the extent of entering the cavalry in preference to the infantry because of his fondness for riding and his belief that this branch of service offered greater chance for advancement.

He obtained a commission in the Seventh Hussars in 1885 and then settled down to the dull existence of an army officer awaiting war. In the ordinary course of events he had attained the rank of a captain in the Seventeenth Lancers when he was ordered to the Soudan to serve under Kitchener. He accompanid that officer to Khartum, his distinguished service winning for him the admiration and friendship of his commander. Capt. Haig's fortune changed with this friendship and from then onward his advancement was meteoric. He is said to have the record for rapidity of promotion in the cavalry.

For his service at Athara and Khartum he was made a brevet-major. In the next war, the Boer War, under Gen. Sir John French, his successful commanding of several cavalry columns again won the praise of his commander and he was made a brevet-colonel and added to his store of medals.

These campaigns were a basis upon which the colonel was able to build a reputation as a strategist and leader. The friendship of Kitchener soon gave him the command of inspector-general of cavalry in India from 1903 to 1906 and he was gazetted as a major-general in 1904, just eight years after he had been a lieutenant of cavalry.

KNIGHTED IN 1911

He was knighted in 1911.

When the war started he was director of military training at the war office. He trained and sent the first contingent to France, but at the urgent request of Field-Marshal French, he was sent to France to command the First Army Corps.

It fell to Gen. Haig to command the English divisions at the first battle of the Marne and this he did with such skill that his work was singled out by Lord French in his report to the war office. For this service Haig was made a full general, and despite the fact that there were older and more experienced officers in the field he came to be recognized as the ablest of the English commanders.

His knowledge of the strategic importance of the cavalry and his faith in that branch of service caused him to use it more than most commanders in the great conflict were inclined to do. The retreats from Mons and Ypres covered by the cavalry have been known as the finest examples of military science produced in the war. This brought more commendation for the commander of the First Corps, and when on December 15, 1915, French was relieved of the supreme command of the English forces and raised to peerage, the nation in one loud acclaim welcomed the appointment of Haig to the command of his friend. After the appointment of Foch as generalissimo, Haig's service was so brilliant as to win his further renown.

NAMED FIELD MARSHAL

He had been appointed field marshal in 1917 for distinguished service and when he returned to England after the war the mantle of Wellington, by popular desires, was thrust upon his shoulders. In 1919 he was received by the king on relinquishing his command and retiring from the army, when his majesty raised him to the dignity of an earl. He was later called before Parliament, publicly thanked and voted a gift of £100,000.

A public subscription was taken and when a fund of £1,450,000 was raised the ancestral estates of Bemersyde were purchased and presented to him as a gift of the people. Before retiring to his estates he received the freedom of all the large English cities and was made chancellor of St. Andrews University.

In 1922 he accepted a directorship combine in Scotland, which at that time absorbed the distilling interests of the Haig family.

In most of his characteristics Lord Haig was typically the Scotchman.

His reticence and natural aloofness caused him to be accused of a frigid personality but his silence was not the result of a lack of sympathy, his friends say—it was because he used words as he used men, sparingly but always with method.

Lord Haig married in 1905 the Hon. Dorothy Vivian, a daughter of Lord Vivian. They had four children.

WALSH DENIES SHAKEUP

Contrary to rumors, no shakeup in the Bureau of Police will occur February 1, Police Superintendent Peter P. Walsh said today, other than the regular transfer of patrolmen.

For two weeks a report has been in circulation that a big shakeup was to be made affecting the detective bureau, especially.

THWART INTERURBAN CAR HOLDUP NEAR UNIONTOWN

UNIONTOWN, Pa., Jan. 30.—What is believed to have been an attempt to hold up a Uniontown-Brownsville street car last night near Shamrock, five miles from Uniontown, was frustrated by the discharge of several shots by Motorman S. H. Mitchell. The trolley was pulled from the wire and a stone hurled through a window. A near panic reigned among the passengers. When the trolley was replaced two men were seen standing near the car. They disappeared.

TWO ST. CLAIRSVILLE, O., MEN DIE IN ACCIDENTS

ST. CLAIRSVILLE, O., Jan. 30.—Ross Burns, 55, of Bethesda, and Noah Saffell, 61, of Armstrong, are dead as a result of week-end traffic accidents. Burns was killed when his team of horses ran away, and Saffell died after his automobile had skidded off a road and upset.

It Costs You Money To Stay Away From McCann's!

Double your visits to McCann's and you double your savings. Come early in the week as well as at the end. Early-week savings are just as great as those over the week-end! You'll need no further proof than the money-saving items in this ad.

Shellwhite Eggs Down to 54c

7c Below Last Monday

The Eggs that became famous overnight. Large, clean, white shells that whet your appetite. Fresh from the nests—the finest egg it is possible to buy. Heavier production pushes the market downward—you benefit at once.

Armour's "Star" Skinned Hams, lb. 25c (whole or half) Earlyweek Savings 50c

Eight to ten-pound average—fresh from the smokehouse—fragrant and flavory. Skinned hams are worth at least 5c a pound more than "regulars"—you have no waste skin.

Jar Limburger Cheese, 2 jars 45c Earlyweek Savings 5c

A nice way to buy this delicious cheese. Use only what you need and the tight cap prevents the balance from drying out.

Carnation Milk, 5tall cans 49c Earlyweek Savings 8½c

Handy to have for coffee these frigid mornings when you find the milk frozen. The purest kind of whole milk with part of the water removed. Will keep indefinitely.

Belgian Peas, 6½-oz. cans. 3 for 29c Earlyweek Savings 7½c

"Tres Fine" Brillat Brand in small family cans—brass labeled. The finest type of Imported Belgian Peas.

Cauliflower large heads ***15c*** Earlyweek Savings 10c

Only twelve heads can be crowded in a case—that's how large they are. Firm, white curds—the Aristocrat of the Cabbage Family.

Tune In Tonight, 7:45

Station WCAE. Hear the second of a series of interesting food talks by Mr. Charles H. Lehmann!

MARKET STREET **McCANN'S** "For Absolute Reliability" DIAMOND SQUARE

Catarrh-Colds-Flu

COLDS are dangerous; they often develop into something worse. Don't let a cold get hold of you. Don't let Catarrh develop. If you have it, don't put up with it—Use KONDON'S CATARRHAL JELLY. Guaranteed by 36 years service to millions of users. The first drop used does good.

Get a tube and use it quick for Cold in head, Catarrh, Snuffles, Hacking Cough, Stopped Up Nose, Headache, Bad Breath, "Flu," Coryza, Hay Fever, Nasal Catarrh. Ask your Druggist, Doctor, Nurse or Dentist; thousands of them recommend KONDON'S to their patients and friends. No dope in KONDON'S; safe for everybody, young and old. All druggists have 30c and 60c tubes.

KONDON'S CATARRHAL JELLY

FOR FREE SAMPLE WRITE KONDON, MINNEAPOLIS, MINN.

(Advertisement)

Not How Old—But How Active

To have an active, limber, pain-free body, unhampered by advancing years, watch your kidney action. At 89, Mayor A—— (name furnished), Barberton, Ohio, is at his office daily, healthy, hearty and active. "I find Foley Pills diuretic just the right thing to regulate kidney elimination and keep me in fine condition." The medicinal qualities of Foley Pills diuretic are valued so highly that they are guaranteed to give satisfaction. Constantly in use over 25 years. Try them. Sold everywhere.

SUN-TELEGRAPH ADS Are Signboards on the Road to Success!

MEN'S HOSIERY

THE BEST ONLY

McCandless & Gordon Co.

229 Oliver Avenue

PISO'S

Quick Relief for that Cough—PISO'S is a pleasant, effective syrup used since 1864. Soothing—contains no opiates. 35c and 60c sizes.

Use PISO'S THROAT and CHEST SALVE with the syrup. Applied externally, it quickly penetrates. 35c.

for Coughs

(Advertisement)

Prevent Dandruff

Liquid Zemo Keeps Scalp Clean

Pleasant, healing, Liquid Zemo massaged into the scalp destroys dandruff. Irritations, soreness and itching frequently disappear overnight. Zemo penetrates, soothes and cleanses the scalp, keeps it healthy and prevents dandruff. It is a clean, safe healing liquid—convenient to use at any time. All druggists—35c, 60c and $1.00.

zemo FOR SKIN IRRITATIONS

If You Couldn't Come Today—Come Tomorrow! It Has Been Years Since Pittsburgh Has Known Such a Furniture Event!

Spear's Purchase of $600,000 Furniture Warehouse Stocks of Rockford Sales Corporation for $325,000

Offered in a Gigantic Sale at

33⅓ to 50% Below Regular Prices

The Furniture of Today! The inspiring, invigorating, pleasant-to-live-with Furniture of Today at the LOWEST PRICES in Spear's history!

SAVINGS that no one can afford to overlook---on furniture of absolutely beautiful perfection of Style and Quality. For the Bedroom, Dining Room and Living Room!

This, in brief, is the opportunity that is before you NOW!

The values featured in Spear's TWO-PAGE SUNDAY ADVERTISEMENT will be on sale tomorrow until quantities are exhausted.

Liberal Deferred Payments gladly arranged!
No extra charge of any kind for this service.
Selections reserved for later delivery if desired!

A "Good Will" Special

Tuesday—at Both Spear Stores!

Lovely Lamps!

Exactly as Illustrated **$1.25** *No Mail or Phone Orders*

Such lovely lamps! There are a dozen places in the home where they may be placed to beautiful advantage. Made to sell at very much more of course. Specially underpriced, just for tomorrow, as a Good Will offer at both Spear Stores.

Popular bridge style with artistically designed metal base highly polished, and a hand-painted, brilliantly colored parchment shade. Ideal for home beautifying. No more than two to a customer.

Specially wrapped—easy to carry. None delivered.

SPEAR'S

Pittsburgh's Largest Home Furnishers

911-921 Penn Ave. and Broad St. & Collins Ave.

TRY MARITAL DUET

Photo by P. & A.

MME. ELLY NEY AND PAUL ALLAIS

Drawn together by a common love of and talent for music, Mme. Elly Ney and Paul Allais are to be married in Los Angeles. She is a concert pianist and the divorced wife of Willem van Hoogstraaten, orchestra conductor. Allais is a newspaperman and the son of a Chicago clergyman.

MISTRIAL HALTS BALM SUIT

MORGANTOWN, W. Va., Jan. 30.—(AP.)—The $100,000 damage suit of Anna Palmer Cochran against her mother-in-law, Mrs. Gertrude Cochran, came to an abrupt end today when Judge I. G. Lazzelle declared a mistrial and dismissed the jury.

The court said that a story about the case, appearing in a Sunday newspaper, had been read by at least three of the jurors. He held that this story was prejudicial to the interests of the defendant and seemed to have been inspired by counsel for the plaintiff. He indicated he believed certain parts of the story came from counsel for the plaintiff, and he objected also to other news stories concerning rumors of a compromise.

Attorneys for the plaintiff denied they had inspired or were responsible for any part of the story.

The plaintiff in her suit claimed that the defendant had alienated the affections of her husband, William Cochran, son of the defendant, who had entered divorce proceedings at Reno, Nev. The Cochrans are well known throughout Western Pennsylvania.

Court attaches said the Cochran suit would not be retried at the present term.

KELLY, NON-STOP FLIER, TO GO TO PHILIPPINES

GROVE CITY, Pa., Jan. 30.—Lieut. Oakley Kelly, son of Mr. and Mrs. W. J. Kelly, of this place, who made a non-stop trans-continental flight, has been assigned to the Air Corps of the Philippine division of the Army and will sail from San Francisco on March 15. For the last four years he has been stationed at the Vancouver barracks, Washington.

"I paid a big price *for that sore throat"*

"Voice husky, throat raw, that night I wasn't 50% effective. And next day—well, I had to cancel a week's engagements. Now, I always carry a bottle of Formamint tablets with me. According to my doctor, they release a safe, powerful germicide over the whole throat. And I can take them anywhere, at any time."

Unlike gargles, Formamint enables you to treat sore throat *continuously*. Get a bottle now. See your physician for examination, too. To treat sore throat, one Formamint tablet every hour; as a preventive, one every two hours. All druggists.

Formamint
THE GERM-KILLING THROAT TABLET

SUSPECT HELD IN WINE PARTY SHOOTING

A wine party that Joseph DeLucca, 25, was giving in his home at 630 Whittier street early today was at its height when DeLucca asked to be excused. He was followed from the room by a guest, Joseph Ionadi, 26, of 2 Rapidan way, the others say.

In a few minutes DeLucca returned and calmly announced, "I've been shot." His guests laughed at what they thought was a joke, but when he persisted and showed a bullet wound in the right hip they rushed him to Pittsburgh Hospital.

Police came and arrested Ionadi. In Frankstown Avenue Police Court today he admitted ownership of a gun found in the house after he had denied it was his, but he protested that he hadn't shot his host. He was held pending developments in the condition of DeLucca, who is expected to recover.

FATHER WHIPPING CHILD KILLED BY W. VA. WIFE

BECKLEY, W. Va., Jan. 30.—(AP.)—Accused of slaying her husband while he was whipping one of their two children, Mrs. Pearl Kasey, 30, was held by police here today pending arraignment on a charge of murder. The woman told authorities that she rose from a sick bed, obtained a pistol and shot and killed her mate, John Kasey, at their home near Eccles, Sunday.

Baltimore Tests Ban on Sunday Movies

BALTIMORE, Jan. 30.—(AP.)—Accompanied by the hoots and jeers of nearly 2,000 prospective patrons to a Sunday night movie show, police last night arrested three persons, one of them a member of the Maryland Legislature, in Baltimore's attempt to test the Sunday blue laws.

John G. Callan, a member of the House of Delegates in the state Legislature from Baltimore, who is president of the Liberty Defense League, a second member of the league and a moving picture operator were arrested and released for a hearing today.

The crowd had gathered in the theater, and sponsors of the show attempted to outwit the letter of the law, which prohibits the selling of tickets, by selling programs for the show when police halted the performance.

Pain

Don't suffer. Anti-Kamnia is pain's greatest enemy. One or two Anti-Kamnia Tablets quickly banish pain from headache, toothache, rheumatism, neuralgia, lumbago, sciatica, etc. Also break up colds, grippe, fever. End insomnia and nervousness. Scientific, balanced formula insures safety and certain results. Prescribed by doctors for more than 25 years. 25 millions sold annually. Sold by druggists everywhere in handy tins 25c. A-K on every tablet of the genuine.

Anti-Kamnia

PERTUSSIN
Clears the throat!

The most obstinate cough will often begin to improve with the first dose of PERTUSSIN.

It helps Nature to clear the throat of the germ-laden mucus and soothes the irritated tissues.

PERTUSSIN may be taken freely, as it contains no *dope* and is absolutely harmless. Known to physicians for more than 20 years and sold by all druggists in large and small bottles.

safe for every cough

GIMBELS SEMI-ANNUAL SALE
of Furniture Demonstrates the Value of Group Buying

Convenient Terms
For those wishing to extend payment over a period of time a system of convenient payments may be liberally arranged. Consult our Credit Department.

Whether it be an inexpensive breakfast set or a sumptuous suite endowed with superb quality and artistic beauty, the furniture in Gimbels Semi-Annual Sale, now in progress, is a forceful demonstration of the buying power of six great Gimbel stores. It is also an eloquent expression of the taste of the furniture buyers of these stores, selection having been made in most cases only after all had approved the style, finish and craftsmanship. Two big floors are used to show this furniture—the eighth and ninth. The values are of a nature to cause widespread comment.

Freight Prepaid
All purchases of Furniture made during the sale will be shipped prepaid by GIMBELS to the railroad station nearest its destination.

Breakfast Suite

A beautifully finished suite made in dark briar oak, well styled, and attractive in any breakfast room or nook. The suite consists of five pieces, a sturdy drop-leaf table, and four good-looking chairs.

Semi-Annual Sale Price $34.75

Exclusive Gimbel Bedroom Suite
$275

This handsome 4-piece suite, manufactured and designed exclusively for Gimbels, is the product of Saginaw Furniture Shops. It may be purchased in walnut or mahogany matched burl veneers, green or meerschaum enamel finishes. It consists of full-sized dresser, chiffonette, French vanity and full-sized bed.

The Semi-Annual Sale Price Is $275
Same Suite With Twin Beds $345

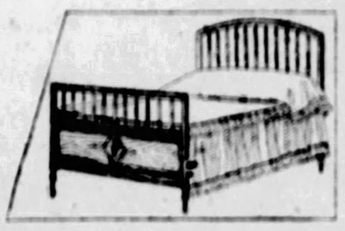

Simmons Bed Outfit

An economically priced combination for the spare bedroom, consisting of a handsome Simmons square tubing bed, in choice of mahogany or walnut finish, a National sanitary steel spring, and a 55-pound cotton and cottonfelt mattress.

Semi-Annual Sale Price $27.95

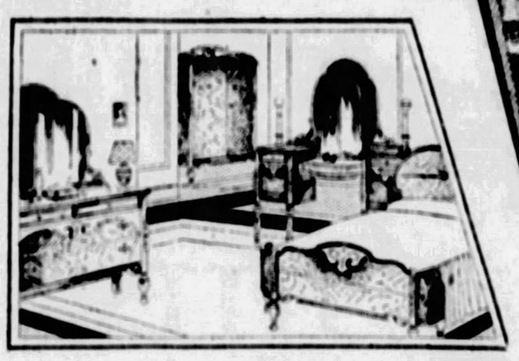

4-Piece Bedroom Suite

Service and beauty combine to make this suite an exceptional purchase in bedroom furniture. It is made in handsome selected walnut veneered, of dustproof construction and hi-lighted finish. All the pieces are large size.

Semi-Annual Sale Price $225

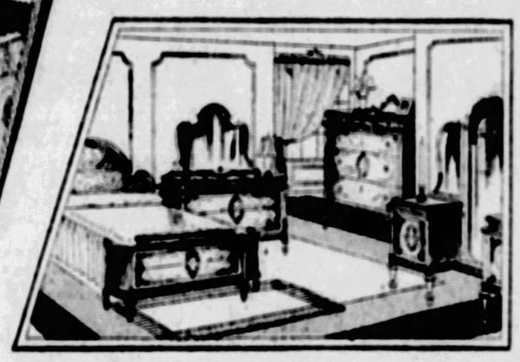

4-Piece Bedroom Suite

A superb reproduction of a Louis XVI period model, made in selected 5-ply woods, in walnut veneer finish. It embodies high-grade cabinet work throughout, of dust-proof construction. Plenty of drawer space for the user.

Semi-Annual Sale Price $295

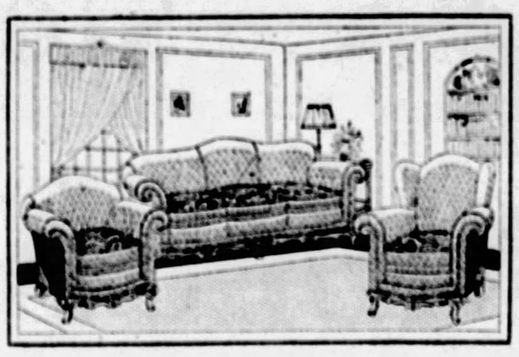

3-Piece Living Room Suite

The popular semi-serpentine front is a feature in this beautiful all-mohair suite. It is of modern styling, on a hand-carved frame, upholstered all over, including the outside back and ends. Of web construction with reversible cushions.

Semi-Annual Sale Price $225

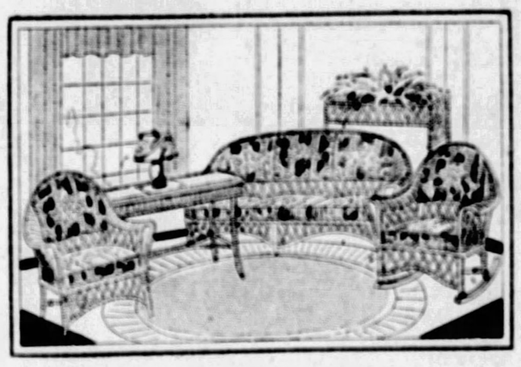

5-Piece Woven Fibre Suite

Sturdy and lasting for hard duty on the porch or in the sun parlor. This suite consists of a large settee, a comfortable rocker, a roomy arm chair, and a table and fern stand to match. Choice of topaz frosted pekoe, or sage, and new fawn finishes.

Semi-Annual Sale Price $59.75

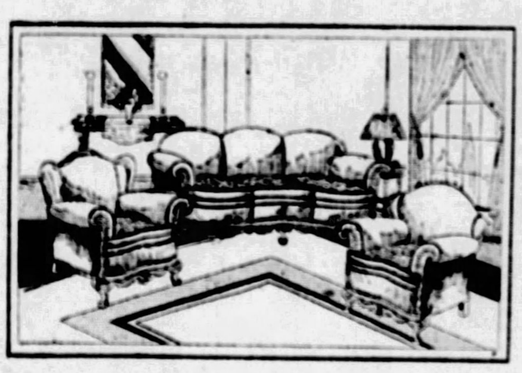

3-Piece Living Room Suite

An exclusive Gimbel Creation, beautifully designed, with expertly tailored extension shaped reversible cushions. Made up in several shades of highly lustrous mohair. Upholstered all over in the same material.

Semi-Annual Sale Price $295

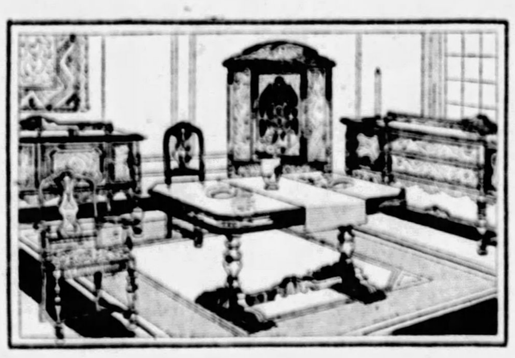

9-Piece Dining Room Suite

An artistically decorated suite made in walnut veneered and handsomely finished throughout. It consists of a graceful 66-inch buffet, an oblong extension table, a spacious china cabinet, 5 side chairs, and one arm chair.

Semi-Annual Sale Price $195

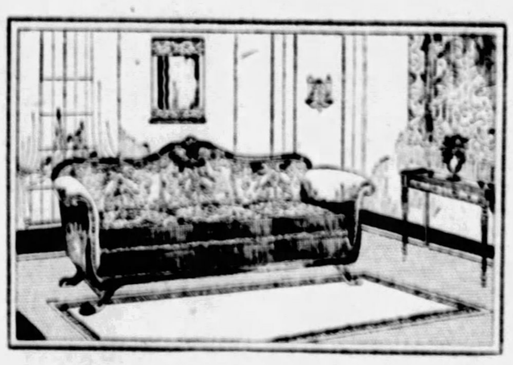

Fine Early American Sofa

This piece is a faithful reproduction of the Duncan Phyfe type, a famous model, both decorative and serviceable. It is offered in a choice of beautiful damask, various frieze, and lustrous mohair upholstering.

Semi-Annual Sale Price $175

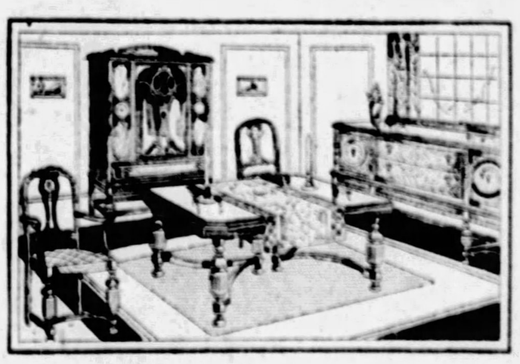

9-Piece Dining Room Suite

An exceptionally attractive style of the larger size, made in walnut veneered. This suite consists of a 72-inch buffet, a large china cabinet, oblong extension table, 5 handsome side chairs and one host chair. Beautifully finished.

Semi-Annual Sale Price $245

Gimbels—FURNITURE—Eighth and Ninth Floors.

Gimbels—FURNITURE—Eighth and Ninth Floors.

Gimbels—FURNITURE—Eighth and Ninth Floors.

Phone Atlantic 4400

GIMBEL BROTHERS
FORMERLY KAUFMANN & BAER CO.

Sixth Ave. At Smithfield St.

JUDGE DREW WARNS JURORS AGAINST "GOSSIP"

TELLS PANEL NOT TO TALK ABOUT CASES

Jury tampering having been hinted at for several weeks, Judge James B. Drew today cautioned jurors not to discuss court cases with anyone.

"Many of you jurors probably were never in a courtroom before," said Judge Drew from the bench in Common Pleas Court, "and you should not discuss cases with anyone so as to keep your minds free and open. You are the judges in many cases. Avoid discussing with anyone proceedings involving the outcome of cases you may be called upon to hear and render verdicts."

It is reported that many persons loiter in the corridors of the City-County Building, where the Common Pleas Courts are situated, for the express purpose of getting the ears of jurors. It was also rumored today that several cases which were tried last week in which the jury was unable to agree caused considerable criticism.

Judge Drew did not refer to any of these matters in cautioning the new panel of jurors which reported today.

Town Halls Studied

PITTSBURGHERS WANT ONE HERE

Sentiment toward the erection of a town hall in Pittsburgh will be crystallized at a dinner to be held under the auspices of the Chamber of Commerce at the William Penn Hotel, Monday, February 6. The hall pictured is at Springfield, Mass., and has an auditorium with a seating capacity of 4,000 and equipped with a $35,000 pipe organ. It is in constant demand for a wide variety of meetings and entertainments. The cost of erecting this and several other municipal buildings was taken care of by public bond issues.

CHARLIE STOOPED, OLD MAN NOW

By WILLIAM H. PARKER,
International News Service Staff Correspondent.

HOLLYWOOD, Cal., Jan. 30.—Not so long ago Charlie Chaplan, the film comedian, used to be a spry young fellow with black curly hair and a ready smile. Now he is a little old man with drooping shoulders and more white hair than black.

The discovery was made by Hollywood friends of Chaplin last night when he made his first public appearance at Grauman's Chinese Theater, Hollywood, when a new Chaplin picture had its premiere showing. Chaplin has been more or less in retirement since his recent domestic difficulties.

Chaplin walked slowly from the wings, rather wearily, as though life had placed a burden on his shoulders and bent them down. He said very little. The thought of the audience was not on what he said. It was on his changed appearance. Women and men looked again at the Chaplin photograph on the program and looked again at the stage where Chaplin, with obvious embarrassment, was saying he appreciated this great welcome.

"How old he looks?!"

This was the feminine comment in the audience.

"He's had a lot of trouble."

This from the masculine spectators.

THIEVES GET WATCHES VALUED AT $200

Two gold watches, valued at $200, were stolen from the residence of John Healey, West Run road, West Homestead, last night, it was reported to County Detective Michael McDermott. Entrance was gained through a rear first-floor window.

STREET RAISING COST SET AT $547,000

The cost of raising the streets in the North Side flood section, west of Federal street, if the material is obtained by leveling Monument Hill, is estimated at $547,000 in a letter received by Council today from Director of Public Works Edward G. Lang. If the Monument Hill razing is abandoned and the contractor permitted to get material wherever he chooses the cost to the city will be reduced $63,000, the Director said.

An additional reduction of $65,000 will be possible if Hypolite and Corry streets are vacated in order to permit the construction of the river and railroad terminal planned by the Point Improvement Company and the Baltimore and Ohio Railroad, he said. The Director estimated at $20,530 the cost of raising area in the district used by the Pittsburgh Railways Company.

THEY BLAZED AIR TRAIL

Photo by International Newsreel.

BUILT AIRPLANES FIRST

Henry Farman, Santos Dumont and Gabriel Voisin, three pioneer builders of airships, were outstanding heroes at anniversary dinner of France's Aero Club, held to celebrate the first scheduled flight made January 13, 1908. M. Painleve, French Minister of War, lauded the fliers.

MAN IS HURLED DOWN STAIRS, ARRESTED

Roused from sleep by his wife's call for help, City Fireman Frank Gribble, 30, leaped from bed on the second floor of his home, 515 Lockhart street, this afternoon, and sent a prospective roomer into a rib-fracturing tumble down the stairs.

Frank Cindrick, 45, of Harmarville, the object of Gribble's onset, landed at the bottom of the stairs with a probable fracture of two ribs, a cut on his nose that required four stitches to close, severe bruises of his head and shoulders and two black eyes. He is under arrest.

Cindrick had entered the Gribble home ostensibly to seek a room, police said. As Gribble's wife, Maud, was showing him a room on the second floor, she told police, the visitor made an improper proposal.

"Come quick, Frank!" called Mrs. Gribble.

Gribble did that very thing.

TWO SHOT, CALL IT MERE SQUABBLE

A shooting in the home of Vincent Magrino, 558 Wyola street, last night was only a clothesline fight, Magistrate A. D. Brandon was told in Morals Court today. But the magistrate didn't think it a petty affair, for he held eight participants for a hearing to be given when two wounded victims are able to leave hospitals.

Mrs. Marie Magrino testified that her husband recently had received Black Hand letters. So the stage was all set for a fight when Patrick Black, his brother, Joseph Black, both of 582 Wyola street, and George Coperelli, of 592 Merrimac street, entered the Magrino home and one of the party announced, "We are here to kill the whole Magrino connection."

The battle started. Lawrence Travaglino, roomer in the Magrino home, and Patrick Black both fell from gun fire. Others were beaten.

At the preliminary hearing today, Joseph Black said he had gone to the house to inform Travaglino that he would have to stop circulating stories about a sister, Mrs. Frances Sparrow.

The magistrate held Vincent Magrino, his wife, Marie, and their son, John Magrino; Ralph Quintier, 21; Guy Coperelli, Joseph Black and Mr. and Mrs. Alexander Sparrow.

The victims in the hospital are Travaglino and Patrick Black.

Against Law to Sell Rum on Sunday

Dan Raichak, 25, learned today in Allegheny Police Court that it was against the law to sell moonshine on Sunday.

Dan's saloon at 325 Preble avenue was raided on the Sabbath day and seven visitors, four gallons of moonshine and a slot machine taken by Lieut. John Jones' squad.

Magistrate John J. Sweeney assessed Dan $100 and discharged the visitors who assured the court they were in the saloon merely to keep warm.

SNOW-WHITE WEASEL IS TRAPPED IN MARYLAND

GRANTSVILLE, Md., Jan. 29.—A snow-white weasel, with the tip of its tail black, was caught in a trap by Charles Reckner. It is unusually large, with black eyes.

(Advertisement.)

To All Who Suffer Stomach Agony, Gas and Indigestion

All Druggists Make This Offer

Money Back If One Bottle of Dare's Mentha Pepsin Doesn't Do You More Good Than Anything You Ever Used.

You can be so distressed with gas and fullness and bloating that you think your heart is going to stop beating.

Your stomach may be so distended that your breathing is short and gasps.

You think perhaps you are suffocating.

You are dizzy and pray for quick relief—what's to be done?

Just one tablespoonful of Dare's Mentha Pepsin and in ten minutes the gas disappears, the pressing on the heart ceases and you can breathe deep and naturally.

Oh! What blessed relief; but why not get rid of such attacks altogether? Why have chronic indigestion at all?

With this wonderful medicine you can overcome indigestion or dyspepsia, or any abnormal condition that keeps the stomach in constant rebellion and one bottle will prove it.

Over 6,000 bottles sold in one small New Jersey town in one year—and the best druggists the country over concede that its phenomenal sales are due to the fact that the most stubborn chronic cases are promptly conquered. Ask for Dare's Mentha Pepsin, a pleasant-to-take, health-building stomach elixir that regular pharmacists anywhere in America guarantee.

IF YOU HAD A NECK AS LONG AS THIS FELLOW AND HAD SORE THROAT ALL THE WAY DOWN

TONSILINE

The National Sore Throat Remedy
SHOULD QUICKLY RELIEVE IT
ALL DRUGGISTS

READ TODAY'S WANT ADS
SUN-TELEGRAPH ADS ARE SIGNBOARDS ON THE ROAD TO SUCCESS
THE BEST SITUATIONS
Are Obtained by Advertising in
THE SUN-TELEGRAPH

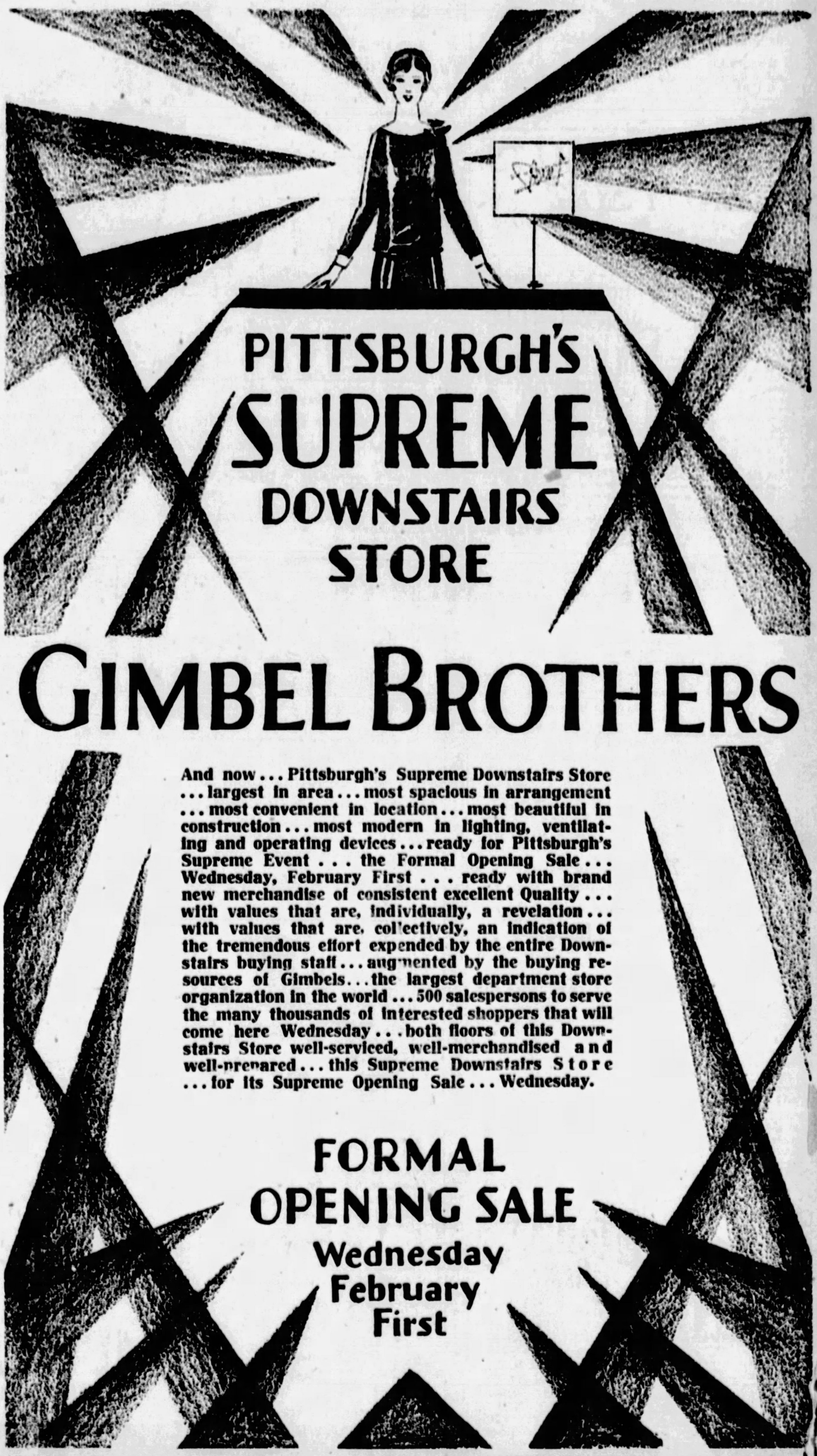
PITTSBURGH'S
SUPREME
DOWNSTAIRS
STORE
GIMBEL BROTHERS
And now... Pittsburgh's Supreme Downstairs Store ... largest in area ... most spacious in arrangement ... most convenient in location ... most beautiful in construction ... most modern in lighting, ventilating and operating devices ... ready for Pittsburgh's Supreme Event ... the Formal Opening Sale ... Wednesday, February First ... ready with brand new merchandise of consistent excellent Quality ... with values that are, individually, a revelation ... with values that are, collectively, an indication of the tremendous effort expended by the entire Downstairs buying staff ... augmented by the buying resources of Gimbels ... the largest department store organization in the world ... 500 salespersons to serve the many thousands of interested shoppers that will come here Wednesday ... both floors of this Downstairs Store well-serviced, well-merchandised and well-prepared ... this Supreme Downstairs Store ... for its Supreme Opening Sale ... Wednesday.
FORMAL
OPENING SALE
Wednesday
February
First

Joseph Horne Co.

A TRULY METROPOLITAN STORE

Millinery

$5.00 to $10.00 Hats, a very small lot, odds and ends, of velvet, satin and felt, **$1.00.**

$10.00 to $25.00 Hats, just a dozen or so, **$5.00.**

—Horne's, Fourth Floor—

Neckwear

$1.25 to $5.00 Feather Boas, **50c to $2.50.**

Odds and ends of Scarfs, **25c to $5.00.**

Odds and ends of Collars, Vestees and Cuffs, **25c to $2.00.**

—Horne's, Main Floor—

Stationery

Odd lots of writing paper made up into packages of 24 sheets or 24 envelopes, **5c.**

Odds and ends of bridge novelties, ash trays, etc., **25c.**

—Horne's, Main Floor—

Books

Odd lot, many subjects, some slightly soiled or marred. Essays, biography, poetry, letters, etc. Greatly reduced, **10c to $1.00.**

—Horne's, Main Floor—

FINAL CLEAN-UP Day OF THE STORE WIDE JANUARY CLEARANCE

THE FINAL effort of the Clearance.... directed with sensational reductions toward all remaining surpluses, odd lots, etc. Practically every department participates.

Look for the Clean-Up Cards.

Lamps

Odds and ends of Lamp Shades, ¼ price.

A few odd Table and Floor Lamps, ¼ price.

—Horne's, Fifth Floor—

Housewares

$4.00 Butler Trays, **$2.00.**

$8.50 White enamel framed Mirror, **$4.25.**

$6.00 Bunsen Burner Heaters, (5 only), **$2.00.**

$3.00 to $4.75 Waffle Irons, samples, ½ price.

—Horne's, Fifth Floor—

Pictures

Odd lot Framed Pictures, **½ Price and Less.**

Small group of Frames, greatly reduced.

Mirrors

10 Mirrors, ½ price and less.

—Horne's, Fourth Floor—

Linens

Odd and mussed pieces of Decorative Linens, ¼ to ½ off.

Remnants of Crash and Glass Toweling, ¼ off.

Remnants of Table Damask, ¼ off.

Odd and mussed Bridge and Luncheon Sets, ½ off.

Odd linen Damask Table Cloths, ¼ off.

—Horne's, Main Floor—

Wall Papers

30c to 35c Papers, 15c roll.

40c to 50c Papers, 25c roll.

65c to 85c Papers, 40c roll.

—Horne's, Sixth Floor—

Reconditioned Sewing Machines

Treadle type machines of standard makes, Clean-Up Day, **$5.00, $10.00 and $15.00.**

Floor Samples of Electrics: $42.50 to $135.00 Stag and Standard Electric Machines, table, desk and console types, **$35.00 to $120.00.**

—Horne's, Balcony—

Wide-Loom Carpets

Were $12.50 to $15.00

$7.85 sq. yd.

Fine Chenilles and French Wiltons, 12 to 15 feet wide. Full rolls and part rolls, enough in some to cover two to three rooms or entire floors. Jade, taupe, rose taupe, beige, sand, rose.

Other Wide-Loom Carpets $4.85 Sq. Yd.

Were $7.50 to $9.00. Wiltons and Velvets, in 9 and 12 feet widths.

—Horne's, Sixth Floor—

Hundreds of ½ to 5-Yard Lengths of WOOLENS

Were $1.15 to $1.65 — **50c yd.**

Were $2.00 to $2.50 — **$1.00 yd.**

Were $3.50 to $13.50 — **$1.50 yd.**

What to Make From Them:

Dresses, coats and skirts for children and grown-ups... the ensemble suits which are to be good for spring.... warm dressing gowns for men, women and children.... automobile robes and slumber throws....and many other nice things, which will suggest themselves when you see these attractive fabrics. Many weights, colors and widths.

Silks, Velvets, $1.10 to $3.50 yd.

Were $1.65 to $13.50. Plain and printed silks, velvets, and velveteens, in lengths from ½ to 5 yards, each plainly marked with number of yards and price for the piece.

Wash Goods, ½ Price

Lengths from ½ to 3½ yards of seasonable Wash Fabrics and Linings of almost every kind. Clean up day, **10c to 98c yard.**

—Horne's, Main Floor—

Men's Suits

Originally $35.00

$20.00

Just 39 suits....in sizes 34, 35, 40 and 46 regular; 38, 39, 44, 46, and 48 stout and 40 and 42 long.

Men's Odd Trousers

—in fancy mixed suit patterns. Just 76 pairs.

$3.50 — *Were $4.50, $6.50*

$5.00 — *Were $8.00*

$6.50 — *Were $10.00, $12.00*

Men's Hats, $1.00

47 only. Slightly soiled. Sizes 6⅝, 6¾, 7, 7⅛, 7⅛ and 7⅝ only.

Men's Leather Coats, 1-2 Price

$13.00 to $22.50 Horsehide coats; wool-lined, some with fur collars. Mostly size 36, at **$6.50 to $11.25.**

Boys' $2.50 Aviator Helmets; horsehide with fleece lining, **$1.95.**

—Horne's, Men's Floor—

Men's Shirts

95c

Collar-attached and neckband shirts, in white and colored patterns. Broken size range. Were $1.65.

$2.00 to $10.00 Shirts, slightly soiled, **$1.45 to $6.50.**

$2.50 to $3.00 Pajamas; flannelette, **$1.65.**

$8.50 to $20.00 Pajamas; silk and silk mixtures, **$5.00 and $10.00.**

$2.50 to $7.00 Underwear, broken lines, **$1.00 and $2.00.**

$1.75 Flannel Mufflers, **50c.**

$2.50 Rayon Mufflers, **75c.**

$2.50 and $3.00 Gloves, **$1.25.**

—Horne's, Men's Store, Main Floor—

COATS

Women's:

Were $25.00 to $49.50

Travel and general service coats of imported or domestic fabrics. Medium weights. Including sizes 34 to 46. — **$15.00**

Were $55.00 to $69.50

An odd lot of fur-trimmed coats, including both dressy and sports types. There are sizes 34 to 44 in the lot. — **$29.50**

Were $95.00 to $135.00

Dressy coats of suede-finished and broadcloth-like fabrics, in brown shades, black, and a few in gray, trimmed with various furs. — **$69.50**

Misses':

Were $75.00 to $95.00

A small group, chiefly one of a kind—trimmed with badger, fox, wolf, fitch and caracul. — **$48.50**

Were $110.00 to $165.00

Some of the remaining numbers of our finest misses' coats—dressy ones of flat-surfaced cloths, bokhara and velvet, all fur-trimmed. — **$78.50**

Junior-Misses':

Were $45.00 to $75.00

Dressy and Sports-type Coats, plain and fur-trimmed, 13, 15 and 17 sizes. — **$35.00**

—Horne's, Second Floor—

DRESSES

Women's:

$19.75 to $25.00 Dresses of wool jersey and georgette crepe in light shades and white, odd lots in sizes 34 to 42, to go at **$10.00.**

$39.50 to $55.00 Daytime Dresses of satin crepe and jersey-and-satin combined, and Evening Dresses of beaded georgette, **$25.00.**

$75.00 to $125.00 Dresses, a small lot including a few afternoon types of velvet, velvet combined with metal cloth, chiffon and cloth, and a few evening gowns, **$45.00.**

$12.75 to $16.50 Fashion-Thrift Dresses, odds and ends, of striped wool crepe, some of crepe silk, and wool jersey, **$7.50.** (Third Floor.)

All-Day Dresses—were $5.95, $7.95 and $9.75. Odd sizes up to 46 in Cotton Prints, Rayons, Wool Jerseys, Voiles and Swisses, **$2.85.** (Third Floor.)

Misses':

$25.00 to $35.00 Street and Afternoon Frocks of Canton crepe, satin and lightweight cloth, **$15.00.**

$12.75 to $16.50 Fashion-Thrift Dresses, including a few of silk crepe, wool jersey, and striped wool crepe, **$7.50.** (Third Floor.)

Junior-Misses':

$25.00 Frocks, daytime ones of chiffon, georgette and satin, and evening models of taffeta, satin and velvet, **$12.50.**

—Horne's, Second Floor—

Women's Knit Underwear

$1.50 to $2.50 Union Suits in mediumweight cotton. High neck, long sleeve, ankle length or low neck, no sleeve, ankle length, **85c.**

$1.15 to $1.85 wool-mixed Union Suits, Vests, Drawers and wool jersey Bloomers, **$1.00.**

$2.40 to $3.75 Union Suits—wool-and-cotton, **$2.00.**

50c Cotton Vests—42 and 44 sizes only, **25c.**

—Horne's, Third Floor—

Boys' Wear

Juvenile Suits: wool or wash tops with wool trousers; sizes 3, 4 and 5 only. Just twenty-eight, **$1.00 each.**

Wool tops with wool pants sizes 2, 4, 5 and 6. Just twenty-nine, **$2.00 each.**

French Norfolk Suits; sizes 5, 6, 8 and 10 only, **$7.00.**

Wool Caps and Felt Aviator Helmets, **25c each.**

—Horne's, Boys' Store, Third Floor—

Children's Underwear

65c Union Suits, medium weight cotton. Long sleeves or sleeveless. Sizes 2, 3 and 16 only, **35c.**

$1.75 Union Suits for boys. Gray cotton and wool-and-cotton. Sizes 6 and 16 only, **55c.**

—Horne's, Third Floor—

Girls' Wear

Small odd lots of junior and senior girls' wear.

$4.00 Hats, chinchilla cloth and leather, **$1.00.**

$3.00 to $7.00 Cotton Dresses and Sweaters, **$2.00.**

$6.00 and $7.00 Raincoats and Sweaters, **$3.00.**

$7.50 to $15.00 Better Raincoats and Cotton Dresses and Finer Sweaters, **$5.00.**

$15.00 to $20.00 Cloth Dresses and Imported Sweaters, **$9.00.**

—Horne's, Third Floor—

Handkerchiefs

Women's $1.00 to $1.75 white linen Handkerchiefs, initialed or hand-embroidered corners, **35c.**

Women's $1.75 to $2.50 silk or linen handkerchiefs, white or colored hand-embroidered or lace-edged, **50c.**

Women's 35c to 75c linen Handkerchiefs, white or colored, plain, printed, or embroidered, **10c.**

Children's $2.00 dozen handkerchiefs, white or colored, embroidered corner, **35c dozen.**

—Horne's, Main Floor—

Umbrellas

Women's $5.00 silk umbrellas in several colors; novelty handles; 16-rib, **$3.75.**

—Horne's, Main Floor—

Women's Hosiery

Black Silk Stockings. Service weight in 8½ size only. Chiffon weight in 8½ and 9 sizes only, **50c.**

Ribbed Wool Hose—white only, **95c.**

Children's Hose, odd lots, greatly reduced.

—Horne's, Main Floor—

Hair Goods

$20.00 to $85.00 Transformations, natural shades and gray, in some cases but one of a kind, **$10.00 to $50.00.**

$45.00 Bobwigs in natural shades, **$30.00.**

—Horne's, Balcony—

Women's Gloves

Odds and ends in Suede and Kid, much reduced. **$1.65.**

$1.50 Novelty Silks and Fabrics, black only, **$1.15.**

Slip-on and one-button Fabrics. Mainly large sizes and light colors. **65c.**

$2.00 Gauntlet Fabrics—white and natural only, **$1.15.**

—Horne's, Main Floor—

Trimmings

Odd lots and short lengths of all kinds of novelty laces, braids, and beaded and embroidered bandings. **Less than ½ price.**

—Horne's, Main Floor—

Hair Nets 35c dozen

Were $1.00 to $2.75

Odd colors in cap and fringe shape nets.

* * *

Other Notions Reduced: Odds and ends of Hair Wavers, Sanitary Aprons, Belts and Step-Ins, Dress Shields, Waist Linings, Pin Cushions, Garters and Novelties. **Half Price and Less.**

—Horne's, Main Floor—

Ribbons

Odd lots and short lengths **¾ off.**

Costume Dolls, dressed, **$3.00.**

—Horne's, Main Floor—

Toys ½ Price

A clean-up of most extraordinary nature, involving hundreds of toys....some the Clearance remainders, and some from regular stocks.

Some are soiled, of course, but here is an opportunity to pick up many an extra plaything, at surprising prices.

They will be grouped for quick, easy selections.

—Horne's, Seventh Floor—

Curtain Materials

$1.25 Taffeta, plain and striped, **65c yard.**

55c Slip Cover material, **25c yard.**

Short lengths $2.55 and $3.55 Sunfast Materials, **$1.55 and $2.55 yard.**

Table Scarfs, **greatly reduced.**

15c to $1.00 Fringes, **10c to 50c yard.**

Remnants of 45c to $1.50 Cretonnes, **23c to 75c yard.**

Remnants of 35c to $1.00 Curtain Scrims, **18c to 50c yard.**

Remnants of 75c to $2.00 Curtain Nets, **38c to $1.00 yard.**

Remnants of 75c to $1.00 Denims and Crash, **38c to 50c yard.**

Squares and lengths of Damask and Printed Linen, for cushions or covering, less than ¼ price.

—Horne's, Fourth Floor—

A PRE-VIEWING of FEBRUARY FURNITURE SPECIALS and the EXPOSITION of SPRING STOCKS

This showing emphasizes...quality of a high order, be it an article of modest price or the finest obtainable..styles adapted from those "old master" creations that have withstood the critical eye of many generations...ultra modernistic Furniture...special prices on a large part of the new season stock.

One may spend many an enjoyable and profitable hour here in "just looking."

The Budget Bureau, Interior Decorating Studios, and the Credit Department are at your service.

—Horne's, Sixth Floor—

SHARPSBURG CHURCH DRAMA -:- CLUB TO PRESENT -:- TWO-NIGHT THEATRICAL

PHOTOS BY SUN-TELE PHOTOGRAPHER.

NOT OLD OAKEN BUCKET

But suitable for rehearsals for "Turn to the Right," comedy drama to be presented by the St. Mary's Lyceum Dramatic Club of Sharpsburg. Mildren Braun, J. A. Long and Herman Stegman are in the cast.

NOT WORK BUT PLAY

Members of the club have been presenting a series of entertaining plays, "Turn to the Right" will be shown February 7 and 8. Prominent in the cast are L. S. Holman, Catherine Johnson and Bernadette Saffer.

S. R. O. ON SHOW NIGHTS

With such fascinating girls, it is confidently expected the "Standing Room Only" sign will be hung out. M. C. Hock is directing the show. Dorothy Green, Bernadette Saffer and Catherine Johnson appear in important parts.

CROWDS HONOR LINDBERGH AT CARACAS

CARACAS, Venezuela, Jan. 30.—(INS.)—Rested after his perilous 650-mile flight from Bogota, Colombia, Col. Charles A. Lindbergh today was being honored by thousands of admiring residents of Caracas.

Col. Lindbergh arrived at Maracay Field, 50 miles from here, last evening, after being delayed for more than two hours when he was caught in a fog and storm over the Colombia-Venezuela border. Because of the fog, the young aviator was forced to change his course and approach Caracas from the north.

Meanwhile the thousands who had gathered at the field to welcome Col. Lindberg spent anxious hours scanning the skies for sight of his plane. Finally he was sighted and shortly afterward landed safely.

Bands played the American and Venezuelan national airs when Col. Lindbergh landed, and within a few minutes after climbing out of his plane, the flying colonel was decorated by President Gomez as Commander De La Orden Del Libertador.

The crowds who had waited for him went wild with joy when Col. Lindbergh landed, and thousands of automobiles formed a mighty procession to escort the young flier to Caracas.

SHIFT TACTICS IN BLUE LAW FIGHT

DOVER, O., Jan. 30.—Mayor P. J. Groh varied the monotony of having managers of three picture shows arrested yesterday for the operation of shows on the eighth successive Sunday by barring the Tunney-Dempsey fight film. Groh and Safety Director Earl A. Nist held that the fight picture was not suitable for Sunday exhibition. The managers of the three theaters will appear before Groh today for hearings.

ELKS TO STAGE MINER BENEFIT

Doing its bit to allay the striking miners' destitution, Pittsburgh Lodge No. 11, B. P. O. Elks, tomorrow night will give a charity dance and vaudeville entertainment for the benefit of the sufferers. Sixty performers and 20 acts will comprise the all-star program.

The entertainment will be given in the Elks Temple, Seventh street and Duquesne way, will be open to the public and will have an admission charge of $1.00. The entire proceeds will be turned over to the suffering mine families.

On the program are Bill Hollins' Original Blue Ridge Orchestra, the Black Bottom Revue, Beau Arts Quartet, Eight Liberty Girls, Hearts, Flower and Hearts, the Hey-Hey Trio, Miss Virginia Watson, Miss Elinor Schad, Miss Helen Miller, Miss Virginia Whalen, Dick Ware, Morcette Sisters, Shaffer and Roberts, Miss Ester Rohm, Miss Nellie Dixon, Miss Patricia Cooper, Mansfield and Saunders, the Three Vagabonds, Miss B. Fairgraves' Revue, Juggling Cooper.

The committee in charge comprises John A. Freyvogle, exalted ruler; Joseph W. Brandner, William A. Hillegove, A. W. Liebler, Monte Getz, Peter Dagnal, Fred Moyer, George J. Anderson, F. N. A. Rieffer, L. Claire McLaughlin, Charles Bragg, George Walsh, Heber McDowell, A. H. Maasz, Robert Hendel, Theodore Guenther and Henry Loud, club manager.

FIRE DESTROYS HIGH SCHOOL AT DENNISON

DENNISON, O., Jan. 30.—Dennison's 40-year-old high school building was destroyed and the entrance to the new $270,000 high school, now in course of erection, was damaged by fire yesterday. Fire started in the boiler room and caused $25,000 damage. The old building would have been abandoned June 1. The 340 students will have class rooms in other school buildings. All seats, books and fixtures were burned.

Delegates' Jobs Due to Revolts, Says Will

HOLLYWOOD, Cal., Jan. 30.—Somebody at the Havana conference Saturday brought up the question of revolutions, what, when and how to treat 'em. The delegates want to vote to make revolutions unlawful. That is while they are in, but when they are out, have them declared legal again. It's rather embarrassing, for all the delegates are there by grace of a revolution at some time. Even Mr. Hughes. But he settled the argument in his usual tactful way, by announcing, "We are not here to deal in realities. What kind of a conference do you think this is?"

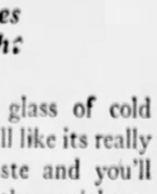

WILL ROGERS

(Copyright by the McNaught Syndicate)

OHIO SHEET TIN PLANT CUTS WORKING HOURS

NEW PHILADELPHIA, O., Jan. 30.—Two hundred and fifty day laborers at the local works of the American Sheet and Tin Plate Company today were reduced from a 10-hour day to one of nine hours, with a five-day week. Most of them have been working six days. No change in the wage scale was made.

Here's GOOD MORNING that means Good All Day

A sparkling drink that tastes so good and sets you right

For the acid stomach that disturbs digestion as well as temper we recommend this effervescent pleasant drink from Italy. Its appetizing, pure white crystals spring into instant life when poured into a half glass of cold water. You'll like its really delightful taste and you'll marvel at the quickness with which it neutralizes the excess acid in your system.

Known since 1880 by Italians here and in Italy.

BRIOSCHI

(Pronounced Bree-osky)

is now available for everyone.

Gently laxative, when taken before breakfast Brioschi will start your day right. A glass of Brioschi before retiring gives you not only a pleasant tasty "night cap" but also corrects the acidity that is largely responsible for the early morning ill tasting mouth. Try Brioschi tonight and see how much better you'll feel tomorrow.

75 cents the large can of 24 drinks at all Italian stores, your favorite druggist or any May Drug Store.

Sole Distributors

G. Ceribelli & Co.,

876 West Broadway, New York City.

Stop and look at these Fur Coats in our windows before you come inside—we'll leave it to your own eyesight to test the values!

FRANK & SEDER

Sale will begin promptly tomorrow, Tuesday morning, at 9 a. m., in our Second Floor Fur Department.

Stop! Look! Read!

If you have any intention of buying a Fur Coat, we will give you a bargain tomorrow that you won't forget for the rest of your life. That sounds like an extravagant statement, but in all the years we have been selling Fur Coats, never in any season, any year, any sale, have we featured so sensational a sacrifice of

FUR COATS at $50

Taken From Our Regular $150 Assortments

FUR COATS at $75

Taken From Our Regular $150 and $200 Lines

FUR COATS at $100

Taken From Our Regular $200 and $300 Grades

Why are we doing this? Because we got caught with big stocks in the mildest winter that has been known in 30 years. And we are prepared to take our medicine. It's too late for us to do anything but take the biggest loss we ever sustained, and to SELL THESE COATS!

If you are not interested in a bargain like this, in a Fur Coat, please turn the ad over to some friend who will be anxious to buy one. If we could only show these Fur Coats to the women who are reading this ad, we would have ENOUGH customers lined up in front of the store when the doors open, to clean off every coat on every rack. .

EVERY COAT UNCONDITIONALLY GUARANTEED *CONVENIENT PAYMENTS*

Tries "Fox"

Photo by International Newsreel.

JUDGE J. J. TRABUCCO

When the defense accused Judge Carlos Hardy of prejudice against William Edward Hickman, fiend-slayer of little Marian Parker, Judge Hardy turned trial of the case over to Judge J. J. Trabucco.

REAL FOOD IN THURSTON BENEFIT

Bushels of potatoes, cabbages, turnips, etc.; boxes of canned beans, milk and other staple foods; hams, flour, cakes and other wholesome victuals—five big truck loads, with a total weight of about 16 tons—were distributed to needy miners' families at Acmetonia, Harwick, Indianola and Russellton Nos. 1 and 2 yesterday afternoon by Howard Thurston, philanthropic magician and man of mystery, as part of the relief fund being raised at a benefit show to be given at the Pitt Theater Friday afternoon.

WIFE, DAUGHTER HELP

Accompanying Mr. Thurston, who personally supervised the distribution yesterday, were the magician's wife and daughter, Jane, who have become known to thousands of miners and their suffering families on the Pittsburgh district as angels of mercy. During the two weeks Thurston's show has been at the Pitt Theater, the man of magic and his family have visited a number of camps where evicted union miners and their women and children are forced to live in flimsy wooden barracks. A week ago yesterday they distributed blankets to needy mothers and baby dolls to little children Santa Claus overlooked last Christmas.

At every camp visited, Thurston has talked to the strikers and their families, handing out cheer and welcome gifts of food and blankets with a lavish hand. His coming has been a Godsend in many instances. Leaders of the strikers declare and each visit has ended in a din of thankful voices raised in cheers of thanks.

ADVANCE ON BENEFIT

Yesterday's relief expedition was an advance from the fund to be raised at Friday's benefit matinee at the Pitt Theater. Thurston's entire company of mystery invoking Hindus, captivating girls who vanish in thin air at a word from the master, bewitching young women who are made to pass through insurmountable barriers and float in the air and all the magical power at Thurston's command will be amassed in one of the greatest exhibitions ever seen. Every cent taken in at the box office will go to the relief of stricken miners' families.

Thurston is supervising the purchase of food which will be turned over to reliable relief agencies throughout this district for immediate distribution.

ALL GOES FOR FOOD

"Food is what these needy people say they want—food they shall get, for I shall personally see to it that every penny taken in at Friday's show is turned into groceries which will be sent direct to the miners as fast as we can make the purchases," declared Mr. Thurston.

"I only hope that everyone who can afford to buy a ticket will do so whether they have already seen my show or not," he continued. "There are many people, I know, who will support a worthy cause such as this and I want them to know that I will be very grateful for every bit of help that I can get in putting this fund over.

"Buy a ticket and give some hungry woman or child a square meal!" was the magician's closing plea.

(Advertisement.)

Cut This Out—It Is Worth Money

Send this ad. and 10 cents to Foley & Co., 945-7 George St., Chicago, Ill., writing your name and address clearly. You will receive a trial bottle of Foley's Honey and Tar Compound for coughs, colds, croup (spasmodic), tickling throat; also a trial packet each of Foley Pills, a diuretic stimulant for the kidneys, and Foley Cathartic Tablets for constipation, biliousness and sick headache. These reliable remedies have helped millions. Send for them. Sold everywhere.

FRANK & SEDER

TOMORROW!

MEN! 460 OVERCOATS IN A SENSATIONAL ONE DAY CLEAN-UP

Mostly **Hart Schaffner & Marx**

$40 to $50 Overcoats

$25

These are odd lots and broken assortments taken right from our own stocks and priced to insure an absolute cleanup in one day—tomorrow! The greater portion are HART SCHAFFNER & MARX OVERCOATS—selling usually at $40 to $50—and on every one of these you effect a tremendous saving!

Now there's only 460 of these overcoats in this lot—just about enough for one day's selling—so you'll have to get here tomorrow for yours—next day will be too late! There are all sizes in the lot, in a good range of colorings and patterns. Not every size in all styles, but an overcoat sure to please you in the lot—and you save from $15 to $25. Remember, too, that early buyers get the best selection!

Take Express Elevators to Men's Store, Fourth Floor

Tomorrow—Tuesday—On Our Second Floor

Spring's Newest, Smartest

Dresses on Sale at

$12.75

An Exhibition of the Newest Spring Dress Fashions, as Well as an Economy Event. Each Dress Worth Far More!

Women who want smart, new dresses of good quality, at a low price, should take advantage of the opportunity afforded in this sale.

Sizes for Every Type of Figure

Juniors' Sizes 13 to 15
Misses' Sizes 14 to 18
Women's Sizes 36 to 44
And Plenty of Larger Women's Dresses 46 to 50

Rich Flat Crepe
Lustrous Satins
Sheer Georgettes
Crepe Satins
Canton Crepes
Combinations of Materials
Wool Mixed Sports Fabrics

Clever Spring Styles

Smart one and two-piece frocks; gayly colored Georgettes, with flares and circular effects that are full of spirit and action. Youthful slenderizing models for women; effective uses of tucks, of pleats and of trimming features; unusual neck, collar and sleeve ideas. The new Spring mode fairly sparkles with newness and originality.

NEW COLORS

All the most charming and becoming of the new Spring season, including the new blues, greens, tans, beige and the ever-wanted Navy and Black.

Sale On Our Second Floor

NEW Spring Styles!
NEW Spring Colors!
NEW Spring Fabrics!

Plenty of Larger Sizes to Choose From.

Eight of the Many Styles are Illustrated.

BASEMENT

Vests and Drawers, now 2 for 69c
Women's fleece lined vests and drawers. Only limited quantity at this exceptionally low price.
Frank & Seder—Basement

Children's Vests, Drawers at 3 for 69c
Fleece lined vests and drawers; actual 49c and 59c grades. Sizes to 16 years.
Frank & Seder—Basement

Women's Hose, selling 2 prs. for 69c
Silk and wool stockings in wanted colors. Values to $1 pair. A real buy at 69c.
Frank & Seder—Basement

Women's Hose, now 3 pairs for 69c
Silk and rayon, silk and wool stockings; 1st sport hose. All sizes in the lot. Special for 69c day.
Frank & Seder—Basement

Stockings now selling 4 pairs for 69c
Child's ribbed combed cotton stockings. Sizes 5½ to 9½. Tomorrow at 4 pairs for 69c.
Frank & Seder—Basement

Union Suits greatly underpriced at 69c
All our women's 89c to $1 union suits reduced. Assorted styles and sizes. Exceptional value at 69c.
Frank & Seder—Basement

Women's Corsets, Girdles, Etc., at 69c
Made of good materials; assortment of styles and sizes. A real value at this low price.
Frank & Seder—Basement

Bandeaux and Brassieres at 2 for 69c
Good quality garments; made to sell up to 69c each; sizes 32 to 46. In this sale at 2 for 69c.
Frank & Seder—Basement

Women's Undermuslins, now 2 for 69c
Gowns, slips, chemises, etc. Good quality materials. All sizes. Exceptional value at 2 for 69c.
Frank & Seder—Basement

Women's $1.25 Gowns priced at 69c
Of heavy flannelette. Pretty pink and blue stripes. All sizes. Exceptionally low priced at 69c.
Frank & Seder—Basement

Babies' Ruben Shirts, now 3 for 69c
Also button front style, and rayon mixed bands. Sizes 1 to 6 years. Special for 69c day.
Frank & Seder—Basement

Tots' Voile Dresses, priced 2 for 69c
Also lot of dimities; 10 clever styles. Sizes 1 to 6 years. Exceptionally low priced.
Frank & Seder—Basement

$1.25 Hoover Dresses now priced 69c
Of good quality chambrays; trimmed with white collars and cuffs. All sizes in the lot.
Frank & Seder—Basement

Misses' Sweaters now priced at 69c
Also children's lumberjacks, crickets, slip-over and coat styles. All sizes. Specially priced for 69c
Frank & Seder—Basement

Child's Bloomers priced at 3 for 69c
Flannelette, sateen and madras bloomers; white, black and colors. Special tomorrow at 3 for 69c.
Frank & Seder—Basement

Tots' Sleepers priced at 3 for 69c
Of heavy flannelette, with feet-drop seat. Also gowns. Sizes 3 to 14 years. Extraordinarily low priced.
Basement

Babies' Gowns, now priced 3 for 69c
Also kimonos and long and short gertrudes. Tomorrow at 3 for 69c.
Frank & Seder—Basement

Women's Petticoats priced 2 for 69c
Values to $1; of good quality sateen in white and colors. All sizes. Specially priced for 69c day.
Frank & Seder—Basement

Babies' $1.25 Sacques priced at 69c
Knitted sacques of all-wool yarns. Trimmed with pink and blue rayon. Exceptional value at 69c.
Frank & Seder—Basement

Babies' Stockings, 3 pairs for 69c
Black and colors. All-wool; sizes 4 to 6½. Slightly irregular. Exceptional value at 3 pairs for 69c.
Basement

Costume Slips, underpriced, 2 for 69c
For women; of nainsook and striped sateen. White and colors. All sizes. Exceptional value at 2 for 69c.
Basement

Women's Bloomers priced 2 for 69c
Of good quality flannelette; also sateen, crepe and muslin. All sizes and colors. Specially priced for this sale.
Basement

Apron Dresses, priced 3 for 69c
Values up to $1. Prints and fast dot voiles. Slightly soiled. All sizes. A real value at 3 for 69c.
Frank & Seder—Basement

Men's Union Suits now priced at 69c
Heavy ribbed union suits; rayon trimmed. Regular $1 grades. Exceptional value.
Frank & Seder—Basement

Men's Underwear now selling at 69c
Part wool and random ribbed shirts and drawers. All sizes in the lot. Special tomorrow at 69c.
Frank & Seder—Basement

Men's Night Shirts are priced at 69c
Heavy domet flannel night shirts in a wide range of patterns. Cut full. All sizes. Exceptional value.
Frank & Seder—Basement

Men's Handkerchiefs are 12 for 69c
Up to 15c values; assorted lot of men's handkerchiefs; some slightly soiled. A real value at 12 for 69c.
Basement

Men's Sox, priced 3 pairs for 69c
Rayon plaited sox in a variety of patterns and colors. Regular 59c grades, in this sale at 3 pairs for 69c.
Basement

Suspenders, now 2 pairs for 69c
Men's 59c good, strong elastic suspenders with leather ends. Full length. Exceptional value.
Frank & Seder—Basement

Boys' Shirts and Blouses priced at 69c
Fine quality broadcloths, rayon, etc. In all sizes. Priced very low for quick clearance.
Frank & Seder—Basement

Boys' Union Suits are now only 69c
Entire stock of up to $1 boys' heavy union suits. All sizes in the lot. Special tomorrow at 69c.
Frank & Seder—Basement

Boys' Gloves in this sale are priced 69c
Up to $1.25 grades; boys' dress gloves and fur top mittens. Exceptional value at 69c.
Frank & Seder—Basement

Boys' Lumberjacks are priced now 69c
Heavy twill flannel lumberjacks for boys with knitted bottom. Exceptionally low priced at 69c.
Frank & Seder—Basement

Boys' Wash Suits now being sold 69c
Sample lot of Long Pants, Middies and fancy patterns. Sizes 3 to 8 years. Exceptional value at 69c.
Basement

Boys' Aviator Caps will go at 69c
Regular $1 boys' all-wool and leatherette aviator caps. All sizes. Specially priced for 69c day.
Frank & Seder—Basement

Brassieres now selling 3 for 69c
Also lot of bandeaux. Worth up to 39c each. Assorted sizes. Exceptional value at this price.
Frank & Seder—Basement

Women's Galoshes now selling for 69c
Women's 3-buckle reconstructed galoshes with Jersey tops. All sizes in the lot. An exceptional value at this price.
Basement

Child's Shoes now priced at 69c
Also misses'—wonderful assortment. Specially reduced for clearance at 69c.
Frank & Seder—Basement

Floor Coverings, 2½ sq. yds. for 69c
Pretty linoleum patterns. Light and dark colors. 100% perfect. A real value at this low price.
Frank & Seder—Sub-Basement

Turkish Towels now selling 2 for 69c
Size about 24x48 inches. Heavy Turkish towels with fast colored borders. Exceptional value.
Frank & Seder—Sub-Basement

Hall Runners, 2 yards now for 69c
54 inches wide. Rich colors and designs. Extraordinary value for 69c day.
Frank & Seder—Sub-Basement

Cretonne, 4½ yards selling for 69c
Clearance of 25c cretonne and silkoline—for draperies or coverings. A real value.
Frank & Seder—Sub-Basement

Stage and Screen

THE PITTSBURGH SUN-TELEGRAPH

ZIEGFELD GIVES FIGURES ON COSTS

By JOSEPH MULVANEY,
Universal Service Staff Correspondent.

NEW YORK, Jan. 30.

FLORENZ ZIEGFELD talked to me about figures—now wait a moment! These were figures with which you are not so familiar and which are associated seldom with Ziegfeldian activity. They were figures of finance instead of flesh, but they were quite as eloquent and appealing. They were the figures that are written on the seamy side of the curtains of Ziegfeld productions and some of them were in red ink, too!

"Some of them were incredible and I told him so. He met my doubts by spreading out the fiscal reports for weeks and months and years and permitted me to pick out the numerals that I preferred to garnish a story. What I sought first was a nice, fat seven figured total, for there's nothing more arresting to a reader than seven figures in a single rush, garnished by a dollar sign and with a "one" acting as sergeant for a row of ciphers. Ziegfeld laughed and pushed over pencil and pad, saying:

"Try the production costs of 'Show Boat,' 'Rio Rita,' 'The Follies' and 'Rosalie' and you'll add up way above a million."

I did and he was right. The amount approximated $1,250,000, a healthy investment for one man in that ethereal, intangible thing made up of mirth and melody and maids and called entertainment. With the four shows in action a fifth, "The Three Musketeers," in rehearsal, and a sixth, the Eddie Cantor musical comedy, in preparation, Ziegfeld is committing himself to the largest program he ever planned.

Why? I asked him that and he couldn't answer definitely. He has been producing shows for 21 years. The thrill of the thing should be gone, the novelty worn off, long ago. He has earned the right to be tired and to retire, and he admitted all that, but retorted:

"Maybe I keep on because after that 'No Foolin' show and 'Betsy,' a lot of my dear young friends in show business remarked loud enough for me to overhear: 'The old boy has shot his bolt and is all through—he's down and out and doesn't know it.'

"Maybe I keep on because I'm so old that I'm getting crazy or I'm entering second childhood and beginning all over again. But I'd rather pass out with four of a kind in my hand, as it present, than with nothing.

"Anyway, way quit in any circumstances? All any of us can get out of life is the ability to buy enough things for his family to keep them comfortable; preserve a roof over their heads and his own; make sure of three meals a day and enough clothes; hold on to health and keep a clear conscience. All the money in the world won't get anybody any more."

When I asked him what the four shows attracted in one day, he thrust over the figures for a recent Saturday, when, with "Show Boat" taking in $12,100; "Rosalie," $11,600; "Rio Rita," $9,500, and "The Follies" in Newark, $9,600; the total was $42,800—quite a fair day's return.

"Show Boat" played to $48,800 that week, leading all Ziegfeld productions, but this production cost $24,610.50 to operate and the other attractions equally high. "Rio Rita," playing to capacity, required 41 weeks before Ziegfeld got the cost of the production back and began to ride on velvet. The producer's plan is to get—or try to get—10 per cent of the production cost each week, but this can be done only when the weekly receipts approximate $50,000.

The items that enter into production costs are endless. As an illustration, shoes cost $16 a pair and stockings $7.50, and there are 503 girls in the four shows, with several changes of shoes, all of which are worn out in a few weeks. Exclusive of the cast, "Show Boat" cost $14,677.21 to operate for a week. As he ran an eye over the report, Ziegfeld commented:

"Do you remember 'A Parlor Match' long ago with Hoey and Evans in it? Mrs. Hoey and Mrs. Evans lived in Brooklyn in adjoining houses and one morning they met, over the back fence, as they hung out the week's wash.

"Mrs. Hoey in some excitement remarked that Charlie and Bill, their husbands, had opened in the Old Montauk and the show grossed $1,800. Mrs. Evans responded:

"'Yes, that's $900 for Charlie and $900 for Bill.'"

Ziegfeld chuckled at the recollection and remarked:

"That will remain funny with

(Continued on Page Eleven.)

She's in Demand

LEATRICE JOY will make two more pictures for Cecil B. DeMille, after which she will accept an offer from one of two companies also seeking her services as a star.

STAGEFEATURES DRAMATIC

Shakespeare comes to the Nixon tonight, to be interpreted by Robert B. Mantell, Genevieve Hamper and their players. The play for tonight is "The Merchant of Venice." Tuesday night the bill will be "Macbeth."

Rae Samuels, "Blue Streak of Vaudeville," heads the variety acts under the Keith-Albee banner in the Davis this week. The picture feature is "Silk Legs."

Grace George, in her comedy success, "The Road to Rome," opens in the Alvin tonight, with McKay Morris in her large supporting company, which also in-

(Continued on Page Eleven.)

Last Week to Bring Your Orders

Oval Portrait Enlargement

Made from a clear photo or kodak picture—11x14 inches... **39c**

Expert on Likeness
Our Artist, Mr. Adams, has mastered this work at Campbells' for the past 9 years. Thousands will testify to the high quality of his work and reasonable prices.

No red tape. Money refunded if the enlargement does not please you. Picture returned in good condition.

Small Extra Charge for Frames or Passe Partout

CAMPBELLS'
327-333 Fifth Ave., Pittsburgh

FILMLAND

PITTSBURGH'S LEADING MOTION PICTURE & VAUDEVILLE THEATRES

The Stanley-Davis-Clark Theatres

Showing the World's Greatest Feature Pictures and Stage Attractions

In the **GRAND** of Pittsburgh

MORNING MATINEE PRICES 10 A. M. TO 1 P. M. 35c

ALL THIS WEEK

STAGE REVUE
REHAN & FAYE
with SIX SHELDON GIRLS and William P. Broussard
ANN POPOVE
Dancing Violinist

DAVIS
THREE COMPLETE SHOWS DAILY
Continuous 12:30 to 11:00 P. M.
Four on Saturdays, Noon to 11:30 P. M.
KEITH-ALBEE VAUDEVILLE
ALL THIS WEEK
Ray Samuels The Blue Streak of Vaudeville
NARO LOCKFORD & CO.
MR. & MRS. JIMMIE BARRY
TORINO | SYD MOORHOUSE
Werner & MaryAnn News-Comedy
Feature Picture
"SILK LEGS" MADGE BELLAMY

OLYMPIC Fifth Ave., Downtown
"JESSE JAMES" and VITAPHONE

REGENT PENN AT HIGHLAND
"JESSE JAMES" and VITAPHONE

LIBERTY PENN & SHADY
"The Shepherd of the Hills" Molly O'Day
On the Stage, CAPITOL ACCORDIONISTS

STATE FIFTH AVE., Downtown
"LONESOME LADIES"
Lewis Stone—Anna Q. Nilsson

RITZ FIFTH AVE., DOWNTOWN
"Breakfast at Sunrise"
CONSTANCE TALMADGE

ROWLAND Wood St. Wilkinsburg
"THE LOVE MART" VAUDEVILLE BILLIE DOVE

ARSENAL BUTLER AT MAIN
BELMAR Homewood & Bennett
"NO PLACE TO GO"
MARY ASTOR—LLOYD HUGHES

MANOR FORBES AT MURRAY
SORRELL and SON

PLAZA 4765 Liberty Ave., AU. 9200
"GET YOUR MAN" CLARA BOW

STRAND FORBES AT ATWOOD
"THE 13th JUROR"
Anna Q. Nilsson, Francis X. Bushman

COLONIAL Wood St. Wilkinsburg
SCHENLEY Forbes St., Oakland
"HONEYMOON HATE" Florence Vidor
On the Stage, Schenley, All Week
THE FOUR SYMPHONISTS

The STUDENT PRINCE IN OLD HEIDELBERG

RAMON NOVARRO
NORMA SHEARER
ERNST LUBITSCH

PRODUCTION WITH JEAN HERSHOLT

A METRO-GOLDWYN MAYER PICTURE

Broadway, the sophisticated, fought for tickets to this glorious, wholesome, old-fashioned romance at $2 apiece.

See it! Hear the music of "The Student Prince."

BEGINNING TODAY

Loew's and United Artists'

PENN

327-333 Fifth Ave. | CAMPBELLS' THE PEOPLES STORE COUPON SALE | 320-322 Oliver Ave.

$3.25 Bridge Lamps 1.98
Metal finish base, some lithographed with colored effects, some circle with parchment shade.
Basement.

$12 Argyle Blankets 9.87 Pr.
Large size, 72x84 inches, all pure wool, large block plaids, all colors.
Second Floor.

Always a Savings!
Never is an article of merchandise included as a Coupon Item except at a material reduction in price! The coupons themselves must be presented because they are worth the exact difference between the regular and the special price. When you buy Coupon goods—you Always save money.
No Phone, Mail or C. O. D. Orders.

Panel Lace Curtains 98c Ea.
Nottingham in small all-over lace effects, with Baron fringe. 42 inches wide.
Sixth Floor.

Felt Base Art Rugs 4.83
Congoleum Nairn, Quality 3, sanitary, artistic, durable and easy to clean. No border.
Fifth Floor.

$29.50 Velvet Rugs 19.85
Alex. Smith's 9x12 foot, seamless rugs, Oriental designs, in all the new colors.
Fifth Floor.

$1.50 Silk Stockings 1.21 Pr.
Full fashioned, all silk to lace welt, in all wanted colors and sizes. With coupon only.
Main Floor.

Stamped Pillow Cases 69c Pr.
Made of 42-inch linen finished tubing, scalloped and hemstitched for crochet edging.
Sixth Floor.

Toilet Paper 14 for 99c
Wm. Penn brand, 1,000 sheets soft tissue to the roll, 2 for 99c grade.
Main Floor.

Infants' 75c Vests 57c
Silk and wool mixed, double breasted or button front style, sizes infants to 2½ years.
Second Floor.

45c Bath Towels 32c Ea.
Great big heavy twenty yards, full bleached, colored borders and border.
Second Floor.

Garment Bags 1.19
Capacity 8 garments, ribbon strung to hang; 54 inches long, 22 inches wide; packing case 12x27 inches; regularly $1.50.
Main Floor.

Dress Slips 87c
Rayon alpaca and satin sheen, bodice style, in assorted shades, sizes 36 to 44.
Second Floor.

Men's Spade Shirts 79c
Neat work shirts made, blue chambray, light, medium and heavy weight, sizes 14 to 17.
Main Floor.

Krinkle Kloth Shades 79c Ea.
Rich cream color with five scallops, fringe and tassel, 36 inches wide.
Sixth Floor.

16-Rib Umbrellas 3.39
Imported Silk Gloria covering, amber handles, in colors, regular $4.98 value.
Main Floor.

Men's $1.65 Pajamas 1.39
Flannelette, firmly woven, medium weight, military cuff, sizes A, B, C, D.
Main Floor.

Table Oilcloth 23c Yd.
In plain white and tile patterns, some fancy effects. Seconds 30c to 45c value.
Basement.

Men's $1.98 Union Suits 1.29
Winter weight, cotton ribbed, in gray, perfect fitting, ankle length, sizes 34 to 44.
Main Floor.

$1.75 Silk Crepes 1.44 Yd.
Flat silk crepe and crepe de chine, pure silk, in black, white and colors, 39 inches wide.
Second Floor.

Women's Handkerchiefs 6 for 38c
Pure linen, with ½-inch hemstitched hems, assortment of 100 to 12½c value.
Main Floor.

$1.29 Linen Cloths 97c Ea.
Colored border linen cloths, also snow white hemstitched damask cloths.
Second Floor.

Gillette Razor Blades 33c Pkg.
Regular 50c size, 5 in a package, perfect and new. Limit 3 packages to a customer.
Main Floor.

59c Bandeaux 45c
Also brassieres, pink novelty strips material, narrow, medium and bust models, sizes 30 to 44.
Second Floor.

Women's Footwear 3.19
"Solid Comfort" style, velvets and Cravats, sizes 4½ to 8, widths B to D. $4.50 value.
Basement.

Boys' Lumberjacks 2.67
Heavy all-wool mackinaw, light and medium plaids. 8 to 16 years. Regularly $3.98.
Fourth Floor.

Men's $1.98 Trousers 1.33
Dark worsted finish materials, new wear lines in sizes 30 to 42 waists.
Fourth Floor.

Georgette Sleeves 89c Pr.
In black, navy, tan, gray, white and flesh, shirred cuff, full length. $1.50 regularly.
Main Floor.

39c Pillow Cases 29c Ea.
Extra fine quality, bleached muslin pillow cases, plain or fancy.
Second Floor.

Radio B Batteries 1.79
All tested and guaranteed, 45-volt, fits any radio set. Not delivered.
Main Floor.

$1.75 Sheets 1.24 Ea.
Hemstitched, plain hem or scalloped bleached seamless sheets, large size.
Second Floor.

75c Fabric Gloves 62c Pr.
Novelty cuff washable fabric gloves, in mode, rosewood and grey, assorted sizes.
Main Floor.

$2 Piece Longcloth 1.29 Pc.
Chamois finished, good quality, 10 yards in each piece, 36 inches wide.
Second Floor.

$13.50 Mattresses 9.95
All new felt, laid in layers, upholstered with heavy grade art ticking.
Seventh Floor.

Axminster Rugs 26.75
Seamless 9x12 feet, in beautiful patterns, the long wearing kind. $36.50 regularly.
Fifth Floor.

$3.00 Lot Wall Paper 1.89 Lot
Consisting of 10 rolls wall, suitable for any room, 4 rolls ceiling, 20 yards of border.
Sixth Floor.

Campbells' Give "S. & H." Green Stamps and Redeem Full Books

FILMLAND

LOEW'S & UNITED ARTISTS' **Penn** THEATRE SIXTH AND PENN

STARTING TODAY
An M-G-M Special
NORMA SHEARER
RAMON NOVARRO
in The Student Prince

Directed by ERNST LUBITSCH with Jean Hersholt

Hear the Music, See the Picture

A Jack Partington Production

banjo-Mania

with Margaret Ball, Eddie Hill, Morgan & Stone, Byron Sisters, Thompson Sisters, Mills & Shea, Banjomania Girls, HARMAN BAND

Next Week Norma Talmadge in "The Dove"

LOEW'S ALDINE
VAUDEVILLE
STARTING TODAY
ODIVA and Human Seals
Senorita Luana Alcaniz & Marimba Band
Jack McKay, Vincent O'Donnell, Margie Clifton & Partner
On The SCREEN
'The Main Event' with Vera Reynolds
ATTEND MATINEES FOR COMFORT
25c Noon to 1 P. M.
35c to 5 P. M.

AMUSEMENTS.

VISIT HEINZ PLANT
Largest of Its Kind in the World
See the new cereal, Rice Flakes, and other members of the 57 Varieties prepared. Taste the good things made by Heinz. Visit Home Economics Department and hear the lectures. Individuals, parties, and organizations welcome, 9 to 4 daily, except Saturday. Easily reached—ask your conductor.
H. J. HEINZ COMPANY 57

FILMLAND

NEIGHBORHOOD THEATER TODAY

DORMONT WEST LIBERTY AVE.
CONRAD NAGEL in The Girl From Chicago

RIALTO 1600 FIFTH AVE.
BEBE DANIELS in SPECIAL CAST in A Moment of Temptation

LIBERTY DUQUESNE
RAMON NOVARRO in BEN HUR

WASHINGTON SWISSVALE
EILEEN PRINGLE in BODY AND SOUL

GARDEN North Ave., near Federal Phone Fairfax 1118
FLORENCE VIDOR in HONEYMOON HATE

TRIANGLE FRANKSTOWN NEAR PENN
RAMON NOVARRO in BEN HUR

HILL-TOP Warrington, Allen Ave. Lafayette 1376
DOROTHY MACKAIL in MAN CRAZY

CAPITOL Warrington, Beltzhoover Lafayette 4619
LON CHANEY in LONDON AFTER MIDNIGHT

HIPPODROME BEAVER AVE. & JUNIATA ST
ANNA Q. NILSSON in 13th JUROR

AMERICAN 3240 BRIGHTON RD. Cor. Woods Run Ave.
PAID TO LOVE
ART MIX IN PERSON

AMUSEMENTS.

NIXON TONIGHT 8:15 MATS. WED. & SAT.
ROBERT B. MANTELL & GENEVIEVE HAMPER
Shakespearean and Classic Plays
Tonight—"Merchant of Venice"
Tuesday—"Macbeth"
Wed. Matinee—"As You Like It"
Wed. Evening—"Julius Caesar"
Thursday—"As You Like It"
Friday—"Macbeth"
Sat. Mat., "Merchant of Venice"
Sat. Evening—"Hamlet"
Never Before at These Prices!
Prices: Nights and Sat. Mat. 50c, 75c, $1.10, $1.65. Pop. Wed. Mat. 50c, 75c, $1.10. (No Higher).

NEXT WEEK—SEATS THURS.
TOMMY
A Delightful American Comedy
DIRECT FROM 8 MONTHS IN NEW YORK—9 MONTHS IN CHICAGO
Direction FRED C. TYLER
Prices: Nights 75c, $1.10, $1.65, $2.20, $2.75. Wed. Mat. 75c, $1.10, $1.65. Sat. Mat. 75c, $1.10, $1.65, $2.20.

GAYETY GEORGE JAFFE'S
CHIC-CHIC
ALL STAR BURLESQUE REVUE WITH BEAUTY
VALUABLE PRESENTS GIVEN AWAY EACH DAY

ACADEMY— UNITED BURLESQUE 2:15 and 8:15
"PEACHES" and "LAFFIN' THRU"

AMUSEMENTS.

TAKE HER TO SEE THE ELEPHANTS
ALVIN
GRACE GEORGE in the ROAD to ROME

Next Week Seats Thursday
FIRST TIME AT POPULAR PRICES
Return of GEORGE JESSEL HIMSELF
The JAZZ SINGER
2ND TRIUMPHANT YEAR.
Nights, Orchest'a $2.00 & $2.50; Balconies 50c to $2.00; Mats. Wed. and Sat., 50c to $1.50. (Plus Tax.)
Mail Orders Should Be Accompanied by Self-Addressed, Stamped Envelopes

Shubert's **Pitt** FINAL WEEK
TONIGHT 8:15
Mats. Thursday and Sat. 2:15
THURSTON The Famous Magician
100-MYSTERIES-100
Nights and Sat. Mat., 50c to $1.65; Thurs. Mat., 50c to $1.10.

Starting Mon., Feb. 6th
MATS. THURS.-SAT.
The World's Perennial Favorite
ANNE NICHOLS'
'Abie's Irish Rose'
Creating New Laurels Every Day
Eves. 50c to $1.65; Mats. 50c to $1.10
Mail Orders Now. Seats Thursday
Mail Orders Should Be Accompanied by Self-Addressed, Stamped Envelopes

Carnegie Hall—TONITE—8:15
Lecture by Dr. Emil
LUDWIG
$1.10 to $2.20 at Schroeder's Today. Hall Tonite.

FILMLAND

FILMLAND

KENYON THEATRE NORTH SIDE
DOROTHY MACKAILL—JACK MULHALL
3 Stage Acts 3
"MAN CRAZY"
MON., TUES., WED.

CAMERAPHONE EAST LIBERTY
Lewis Stone, Anna Q. Nilsson, Marriage at Its Dangerous Age!
LONESOME LADIES
Charlie Chase in "Many Happy Returns"
NEWS EVENTS

Use Sun-Telegraph Want Ads for Results

BUDGET INCREASE O. K.'D

GRANT $67,000 FOR REPAIRS TO JAIL

The County Commissioners in budget session today were thrown for a loss. Estimates totaling $37,-681 were pared from the Department of Public Works' budget. This amount was quickly dissipated, however, when the commissioners had to add $75,000 to the works department budget to take care of repairs to the jail and City-County Building. Repairs amounting to $67,000 were recommended by the State Welfare Department and cots, a ventilating system and a new sanitary arrangement in 200 cells are included in alterations.

The commissioners approved $31,-000 for repairs to Memorial Hall. Water seeping through the roof has damaged the walls. A new roof will cost $10,000; painting the main corridor, $12,000; plaster repairs, $3,000, and repairs to heating system, $6,500.

An expenditure of $5,000 for an air washing system in the Courthouse building was refused. "Some of the systems I have seen bring in more dirt than they eliminate," Commissioner Joseph G. Armstrong said.

2 KILLED, 2 HURT IN AUTO DIVE

ZANESVILLE, O., Jan. 30.—(A.P.)—Two persons were killed, one was probably fatally injured and another less seriously hurt when an automobile plunged through a bridge approach and fell 25 feet into a small stream near here yesterday.

Mrs. Ola Baldwin, 43, was killed, and her son, Lewis, 17, died of his injuries in a hospital here. The husband and father, William Baldwin, 47, is in the hospital and his injuries may prove fatal. Baldwin's 7-year-old daughter, Wilma, was hurt, but not critically.

The family's plight was not discovered until an hour after the automobile left the road. Baldwin's cries were heard by persons living nearby. Baldwin said the steering gear of the automobile was faulty.

NAB 2 CAPONES WITH GUNS

NEW ORLEANS, La., Jan. 30.—(INS.) — "Scarface Al" Capone, super-gang leader of Chicago, and his brother, Ralph Capone, lieutenant, were arrested here today in the Roosevelt Hotel and were found to be carrying three revolvers and rounds of ammunition.

Significant to the appearance of the Capone brothers in New Orleans, according to police, it was revealed that Mayor William Hale Thompson of Chicago and his party were expected here Wednesday.

The homes of two politicians in Chicago were bombed recently by men believed to be members of the Capone gang.

FRUIT SHIELDS RUM DEN

The newest disguise for an up-to-date saloon: A fruit store.

Police testified in Allegheny Police Court today that when they were called to the fruit store of Frank Benevento, 2151 McClure avenue, yesterday, to quell an argument, they found in the rear, instead of apples and oranges, moonshine and all modern appurtenances. It cost Benevento $50.

DIVORCED WHILE IN ARMY, HE PROTESTS

TILTONVILLE, O., Jan. 30.—Alleging his wife, Rose, obtained a divorce in Jefferson County Court without notice to him while he was serving in the army at Honolulu, Calvin Kreuger, of Martins Ferry, today had on file a petition requesting relief from a court order requiring payment of $20 alimony.

HONOR PHYSICIAN FOR 35 YEARS OF SERVICE

WASHINGTON, Pa., Jan. 30.—Two hundred residents of Sparta and Old Concord joined in a surprise demonstration yesterday for Dr. W. D. Martin in appreciation of his 35 years' service as a physician in the district. Dr. and Mrs. Martin are moving from Sparta to Washington.

Richest in Cream!

"WHAT a wonderful velvety creaminess!" That's what people say of Nestlé's! Pure milk with every bit of its cream goes into Nestlé's until it is richest in cream of all.

5c & 10c—plain or almond

NESTLÉ'S MILK CHOCOLATE

NAVY TEACHES 'EM YOUNG

"BUD" KESSING

Photo by P. & A.

"SPIKE" WEBB

Out in Annapolis, the officers at the U. S. Naval Academy believe in preparedness. "Spike" Webb, former coach of two Olympic boxing teams and now boxing mentor at the academy, teaches the officers' boys to handle gloves almost as soon as they can walk. Here Webb is showing "Bud" Kessing, 8, son of Commander Oliver Kessing, and "Jimmy" McCormick, 4, son of Lieut. Commander L. D. McCormick, a few of the fine points.

"JIMMY" M'CORMICK

SIX MISSING; ASK POLICE AID

Police today were searching for six persons, one a 10-year-old girl, whose disappearance was reported to the Missing Persons Bureau Saturday night and Sunday. Police were called in after relatives of the missing had exhausted efforts to locate them.

Eleanor Jimerson, 10, of 5 Bennett place, East End, disappeared while playing near her home. She was wearing a green coat and a brown hat when last seen.

The others reported missing were: Mrs. R. J. Amiano, 22, of 33 Boggs avenue, was last seen yesterday morning. She was wearing a brown dress and brown hat and coat. She is very dark, with bobbed hair and brown eyes.

Margaret Conley, 25, of 2034 Woolslair alley.

Edward Wlodarski, 18, of 245 Forty-fifth street.

Margaret Kennan, 20, of Cecil, Pa.

Selma Bostant, 15, of 464 Camelia street.

PROPOSE FETE FOR OPENING OF SHRINE

Anticipating favorable action by the County Commissioners in designating the historic Gen. John Neville farm at Bower Hill, scene of the famous Whisky Rebellion, as a public park, residents of the South Hills and Chartiers Valley are looking forward to a national celebration in the dedication of the site. The property is owned by the county as a reserve tract for the county poor farm at Woodville, but recently it was offered for sale. The people contend that due to sentiment the tract should be preserved for a park and historic shrine.

On this site on July 17, 1794, occurred a clash between the government forces and the insurrectionists in the Whisky Rebellion which marked the climax in America's first civil war. Several were killed and wounded and the mansion of Gen. John Neville, revenue collector and friend of President Washington, was burned. When the news reached the seat of the national government, President Washington at once organized an army of 15,000 men and at the head of the troops, proceeded to the seat of the trouble. This show of force by the Federal authorities snuffed out the rebellion and the act has since been referred to as significant of the government's strength when exercised by a capable executive.

STATE TO MARK SITE

The Pennsylvania Historical Commission has chosen the site for a state marker, including the Episcopal Parish Church of St. Luke's of Chartiers, oldest church edifice in Western Pennsylvania, which stands on the edge of the Neville farm and was a sanctuary for fugitives from the Neville home. The farm covers the whole shoulder of Bower Hill and is regarded as a place of great natural beauty and ideal for a recreation ground of several hundred acres.

The Chartiers Historical Society, with more than a score of other organizations is urging the County Commissioners by a simple act of bookkeeping to transfer the land from the County Poor Board to the County Department of Parks. A. G. Smith, president of the society, in a letter today points out that the people of the southern part of the county are ready to join county, state and national officials in a dedicatory ceremony which it is proposed to hold July 17, on the one hundred and thirty-fourth anniversary of the battle.

Additional Stage and Screen News

ZIEGFELD GIVES FIGURES

(Continued from Page Ten.)

me for the rest of my life. You see, I was supposed to own the show. Folks didn't think a producer had any more right to take money out of a show then than now. His job was and is supposed to be to put it in, let it stay there and add more to it when necessary."

Oh, yes, he has had failures, lots of them. He has been thrown for a heavy loss several times, but he has always battled back. There was "Betsy," for instance, that Belle Baker show. He opened it prematurely to fill the New Amsterdam Theater and in a week the receipts ran to $47,000. Then they fell to $25,000 in a few weeks and he snapped the show shut, to the air of $137,000 loss. Yet he said emphatically:

"Yet, I'm not sorry I lost that and I'll tell you why. After the book was written, I asked Jerome Kern to write the music for it. He balked because he said the book was no good and he did not want to hook on to a flop. I told him that I had Miss Baker under contract and intended to go through with it, but he insisted that he couldn't make music for it. So I got Rodgers and Hart to do the job, and we went through—$137,000.

"But Kern asked me if I'd ever read 'Show Boat,' the Edna Ferber novel. I said I hadn't and he told me to read it and see what a riot of a musical show could be built from it. He was so steamed up that I got it started after 'Rio Rita' was set, and see what I've got now—the most successful production possible, that's 'Show Boat,' and the $137,000 was well lost."

Will there be another Follies? I asked him, and he said that it was doubtful. He has announced before that the big revue would be allowed to die and has then revived it gloriously, so perhaps the Follies is immortal. He said he would hate to give it up, yet the fact that a revue's life is only a year, that there is no profit from foreign rights, and that public taste is turning toward musical productions with a story made him hesitate about staging another.

But for Eddie Cantor there will be a musical comedy, when the present Follies ends its tour. It will follow "The Three Musketeers."

After that, Ziegfeld said he would take a long rest—but I don't believe him. He knows nothing about the art of resting. He has tried it annually and instead of ease he has found irritation; instead of calm, he has found gloom—the nearest approximation of peace he has ever found has been in producing plays. He belongs on Broadway and he could not live long anywhere else.

FEATURES ARE DRAMATIC

(Continued from Page Ten.)

cludes J. M. Kerrigan and Edward Wever.

Today begins the final week of the engagement of Howard Thurston in the Pitt, where he has entertained and amazed thousands of people during the past two weeks. There will be three matinees—the regular Thursday and Saturday, and a special matinee Friday for the benefit of the destitute families of miners.

When George Jessel comes to the Alvin next week he will celebrate his one thousandth performance as "The Jazz Singer" in the comedy drama of that title. Mr. Jessel is supported by the same cast that played with him here before.

Beginning Monday evening, February 6, the Nixon will present an American comedy, "Tommy."

The farewell tour of Anne Nichols' "Abie's Irish Rose," the comedy which has shattered all world records, will bring this comedy to the Pitt for the week of February 6. In the cast will be Ted W. Gibson as Abie and Patricia Quinn as Rosemary.

JEANNETTE MOVES TO AID MINE STRIKERS

JEANNETTE, Pa., Jan. 30.—A mass meeting of citizens of Jeannette and vicinity was held in Turner Hall Sunday afternoon sponsored by the American Federation of Labor for the purpose of obtaining aid for striking union miners. John Stark, secretary of the Jeannette Trades Council, presided. This week was made Bundle Week and the fire engine houses were designated as depots for donations. Ministers and churches are co-operating.

320TH HEADQUARTERS CO. TO HOLD REUNION FEB. 11

The Veterans' Association of Headquarters Company, Three Hundred and Twentieth Infantry, will hold its fourth annual reunion in the Norse room at the Fort Pitt Hotel, Saturday, February 11. Joe Harris, first baseman of the Pittsburgh Pirates, is president of the association, and has sent announcements to all members of the company.

SOMERSET HOTEL FIRE CAUSES $10,000 LOSS

SOMERSET, Pa., Jan. 30.—Fire from an overheated furnace last night caused $10,000 damage to the Vannear Hotel Annex. Three stores on the first floor were badly burned. Four families on the second floor were forced to flee.

PITTSBURGH BAPTIST ASSOCIATION TO MEET

WASHINGTON, Pa., Jan. 30.—Delegates from all parts of Western Pennsylvania will attend the meeting of the Pittsburgh Baptist Association to be held here tomorrow in the Allison Avenue Church. Miss Lydia Huber, a Porto Rico missionary, will speak at the night session.

Wood Street
Sixth Avenue
Oliver Avenue

McCreery

Merville Hosiery Exclusive With McCreery

Springtime Silk Frocks

Just Arrived—Offer a Diversity of Tempting Fashions for Madame and Mademoiselle to Wear Immediately—Modes of the Daytime or Afternoon Type

$25.00

Created in crepe Georgette or flat crepe, new versions of the one or two-piece frock. Each mode has its own appealing features that date it of the new season. For instance:

Georgette frocks of the dress type take deep cream lace yokes simulating capes and matching cuffs.

Flat crepe frocks in the two-piece manner have V shaped motifs and new fagotted collar and cuffs of the eggshell tone sponsored by Patou.

Georgette crepe frocks in two-piece design show skirts with groups of fine pleats and tailored blouses trimmed with bright braids.

Quintettes of silk embroidered arrow points mark a chic design in flat crepe. Its skirt in effective group pleats.

Georgette frocks in the pastels rely upon a shirred and picoted panel skirt and a self jabot at the left side for an effect of chic.

(McCreery—Third Floor)

New! Mallinson's American Indian Silk Prints

Designs native to the Zuni, Arapaho, Pueblo and Iroquois tribes have been carefully collected by the Mallinson artists and done into four stunning spring Pussy Willow Silks—each bearing the name of the Indian tribe on the selvage.

Predominant tones of blue, beige, red, etc.—with the Indian symbols in varicolors. Silks that will be chosen for frocks or for ensemble blouses.

$4.95 Yard

(McCreery—Second Floor)

In the Modern Way

The davenport and chair to match, covered in green mohair and imported figured linen frieze, are an adaptation of a Louis Quinze design, noticeable in the flowing lines, cabriole legs and hand-carving.

The desk is after an English origination—as is the sumptuous easy chair with tied seat and button back.

The carving on the glass-top coffee table doubtless was inspired by the lavish ornaments of the late Renaissance.

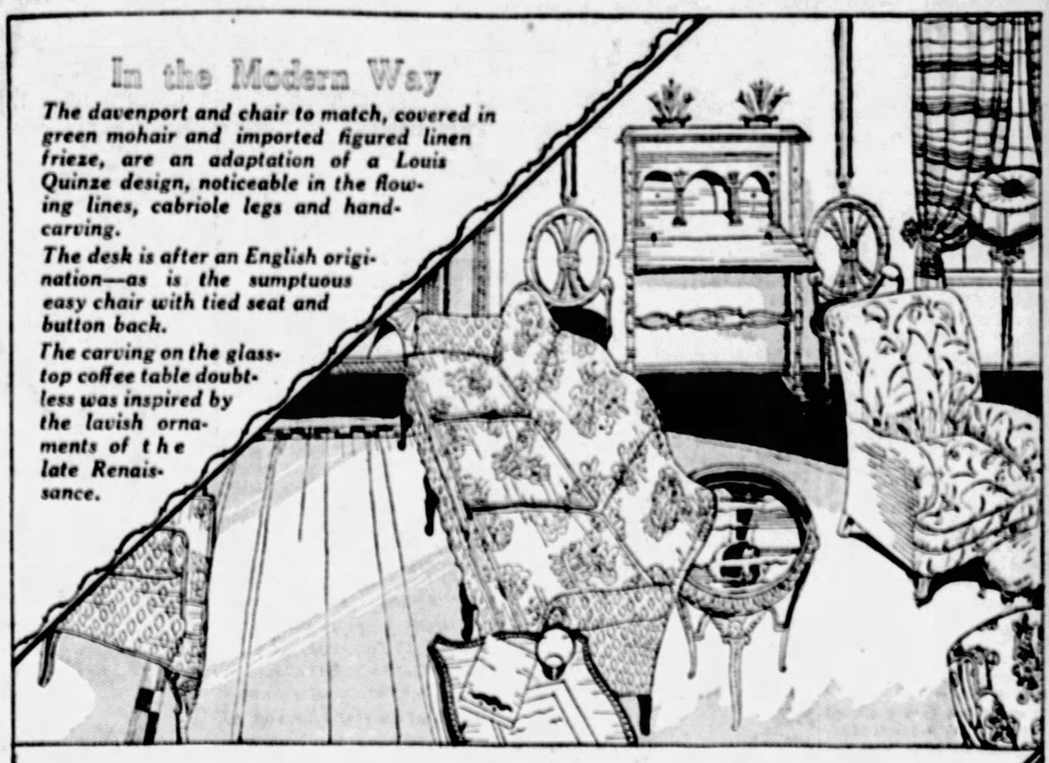

FEBRUARY SELLING McCREERY QUALITY FURNITURE—

(Begins Wednesday February First)

Tomorrow—Last Day for Advance Selections

Our Entire Stock Is Reduced

True reproductions of the works of history's master designers — contemporary treatments of the modern school—many refreshingly original, many utilizing the most admirable features of the old—but all masterpieces of cabinetry and design.

If you would have distinctive furniture . . . GOOD furniture . . . for your home, come see the McCreery display tomorrow. You may wish only a small table to complete a carefully planned setting, or ensembles from foyer to guest chamber. Whatever you desire, you will see many charming things—all at saving prices.

Convenient Payments May Be Arranged.

(McCreery—Eighth and Tenth Floors)

PATRICIA PITT'S SPRIGHTLY COMMENT ON PITTSBURGH SOCIETY HAPPENINGS

Gen. Pershing Honors Two Pittsburghers With Invitation to Dinner at Capital February 21

PITTSBURGH society folk are frequently entertained in New York or Philadelphia or in the South, but rather infrequently in Washington with the exception, of course, of Andrew W. Mellon and David Aiken Reed and their families.

Two Pittsburghers, however, in addition to the Secretary of the Treasury are to be guests at the dinner Gen. John J. Pershing will give Tuesday, February 21, in the Carlton Hotel, Washington. They are the Henry B. Rusts.

Gen. Pershing is giving the dinner for the men and women of prominence throughout the country who have associated themselves with him on the National Committee and the National Executive Committee for Washington Cathedral. The guest list, we have been told, includes 127 men and women.

The distinguished general is national chairman of the campaign in behalf of Washington Cathedral. The afternoon of the dinner the guests will visit the Cathedral.

* * *

One of the notable weddings of the week will be that of Katherine Deming Clapp, daughter of the George Hubbard Clapps of Woodland road, Edgeworth, who will wed William Ayres Galbraith on Saturday afternoon. The ceremony is set for 5:30 o'clock in the Clapp home with the Rev. Dr. H. R. Brown, pastor of the Shields Presbyterian Church, and the Rev. Dr. Alleyne C. Howell, rector of St. Stephen's Protestant Episcopal Church, Sewickley, as officiants.

The bridal party is to be quite small, Katherine's only attendants will be two flower girls, Marion Collin and Mary Lee Galbraith. Marion is the small daughter of the junior William W. Collins, of Edgeworth, and the prospective bride's niece. Mary is Mr. Galbraith's daughter.

Hanson Thomas, of Edgeworth, will be best man.

As one might expect, a number of entertainments are being given for Katherine. On Thursday Mrs. Hanson Thomas will give a buffet luncheon for Miss Clapp. Recently Dr. and Mrs. Howell gave a dinner in their home for the bride-to-be.

* * *

Virginia Corbus Patterson, daughter of the Harry H. Pattersons, of Beechwood boulevard, left Wednesday, I hear, to join Mr. and Mrs. Lewis Wenman Hicks, Jr., at the Seaside Hotel, Atlantic City. Last evening she joined Mrs. William C. Fownes, Jr., and Louise Fownes, of North Highland avenue, at Washington, and left with them for Pinehurst, where she will remain two or three weeks.

Virginia's engagement to J. Murray Bell Grimes, son of William Dermitt Grimes, of South Negley avenue, was announced, you will recall, last July.

* * *

The Harry Darlingtons, always seen at all the leading social events in the city, often take part in brilliant social affairs in other cities, including New York. After a busy season, during which they presented to New York society Mrs. Darlington's sister, Anita Shields, of Philadelphia, they have gone to New York. After a stay of a few days in Gotham, they will sail for Bermuda. There they have taken a cottage for the season.

* * *

Miss Emily Lippincott, of Sewickley, entertained at a tea in her home on Friday afternoon.

* * *

Eleanor Gillespie has been spending some time at the shore. Recently she was entertained at an informal tea given by Rachel, Clara and Grace Aiken at their home in Atlantic City. The Aiken girls are well-known in the city, of course, for they are former Pittsburghers.

* * *

Interesting to many Pittsburghers is the announcement of the marriage of Anita Quinby, daughter of Mrs. Amelia C. Quinby, of Zanesville, O., and Henry S. A. Stewart, of this city, which was solemnized on Saturday night at 7 o'clock in the bride's home. Anita is a sister of Mrs. Thomas O. Cowdrey, of Denniston avenue, the former Eleanor Quinby, whose small daughter, Eleanor, was flower girl. Stanhope S. Goddard, of New York, was best man. The Cowdreys as well as Mrs. Samuel Severance, of Westminster place; the Robert Lynes and the William Quinbys, all of this city, went on for the wedding.

Mr. and Mrs. Stewart will sail next Saturday on the Paris to spend two months abroad.

* * *

Announcement has been made of the marriage of Miss Rebecca MacMillen, of South Carolina, and the Rev. Donald C. Beatty, son of Mrs. W. W. Beatty, of Aspinwall, which was solemnized January 21 in St. Mark's Methodist Episcopal Church, Brookline, Mass., by the Rev. William Leslie, assisted by the Rev. Anson Bolson, chaplain of State Hospital, Worcester, Mass. After a short trip Mr. and Mrs. Beatty will be at home at State Hospital, Worcester, where Mr. Beatty is assistant chaplain and musical director.

* * *

Mrs. Carl J. Saupe, of the Berg apartments, Carrick, entertained Thursday night in honor of Miss Katherine Hachn, of Florence place, Mt. Lebanon, whose marriage to Elmer C. Winter, of this city, will be solemnized in the early spring. There were 16 guests.

* * *

Miss Hazel M. Whitesell, of the North Side, entertained with a bridge-luncheon Saturday to announce the engagement of her sister, Miss Ruth I. Whitesell, of Greensburg, to Blaine Clarke Curry, of Dayton, O.

* * *

The marriage of Miss Isabelle Israel, daughter of Mr. and Mrs. Frank Israel, of North Negley avenue, and Charles J. Loevner, son of Mr. and Mrs. Phillip Loevner, of Dalzell place, will take place tomorrow night at 6 o'clock in the Hotel Schenley. A dinner for the immediate families will follow the ceremony, and a reception will be held from 9 to 12 o'clock. No cards have been issued.

* * *

St. Stephen's Sodality of Hazelwood will hold a card party and reception February 10 in the Moose Temple, Penn avenue. Miss Margaret C. Duffy is chairman, with Miss Catherine Vetter in charge of the reception committee; Miss Mary Niland, cards; Miss Mae Ward, prizes; Miss Anna Murtha, refreshments, and Miss Catherine Henry, invitations.

* * *

The Ladies' Auxiliary to the German Club of Allegheny will hold a bridge, "500" and euchre party Thursday night in the club parlors, Madison avenue and Pressley street. Mrs. Irene Weiterhausen is in charge, assisted by Mrs. Adolph Steffen, Mrs. William Meyers and Mrs. John Kettle.

* * *

Martha Chapter No. 88, O. E. S., is to hold a dance and card party on Ferbuary 17 in the Hotel Roosevelt. Mrs. Mary L. Lord is in charge of publicity; Mrs. Sara Kelly, music, and Mrs. Carrie Hehnig, cards.

* * *

A card party for the benefit of the Miners' Relief Fund will be held Friday afternoon by the Tuesday Bridge Club in Oppenheim-Collins' auditorium. Mrs. E. F. Rusch is president of the club.

* * *

Court Duquesne No. 655, Catholic Daughters of America, will hold a card party for the benefit of the Miners' Relief Fund Wednesday night in St. Mary's parish hall, Third avenue and Ferry street. Mrs. John A. Donahoe, grand regent, has appointed Miss Rose Kennedy and Mrs. Charles J. Byrnes to be in charge.

Patricia Pitt

AIDE FOR PROM

MISS ELIZABETH CLARK

Miss Elizabeth Clark is a member of the committee in charge of the University of Pittsburgh junior prom to be held February 17 in the William Penn Hotel.

BUSINESS GIRLS PLAN MID-WINTER MEETING

Details of the mid-winter conference for business girls of Western Pennsylvania will be planned at a meeting of the local committee in the East Liberty Y. W. C. A. Wednesday night. The conference is to be held in the East Liberty "Y" February 11 and 12, the Pittsburgh business girls being hostesses to girls coming from Altoona, Bradford, Butler, Hollidaysburg, Johnstown, McKeesport, Meadville, New Castle, Oil City, Titusville, Warren, Washington and Wheeling, as well as from the various city branches. The conference theme is to be "Deep Keels for the Open Sea."

The local committee consists of Miss Georgia Binder, East Liberty League; Miss Sylvia McClaren, Moni Club; Miss Goldie Martin, Triangle Club; Miss Ann Barker, Y's Ones; Miss Helen Waters, Center avenue; Miss Elsie Waugaman, Turtle Creek, and Miss Elsie Bonnell, of Lawrenceville. The conference committee includes Miss Georgia Binder, Pittsburgh, chairman; Miss Louella Lindsay, Titusville, vice chairman; Miss Edna Loughman, Washington, secretary; Miss Edith Otto, Johnstown, treasurer. Miss Jane Harrison, Pittsburgh, is both a committee member and a member of the National Council of Business Girls.

* * *

The Rev. James R. Cox will be the speaker at the Mothers of Democracy luncheon meeting in the Congress of Clubs Friday afternoon. Mrs. James A. Sendall and Mrs. Julia D. Mayer will sing. Mrs. Albert Oskin is luncheon chairman and will take reservations until Wednesday.

* * *

The Woman's Diocesan Auxiliary of the Episcopal Church will meet in Trinity House Thursday morning. A class on missionary current events will be conducted by Mrs. Homer A. Flint. The special speaker, the Rev. Drury L. Patchell of St. John's Church, Donora, will discuss "Work Among the Foreign Born in the Diocese of Pittsburgh."

* * *

The chairman of all committees, directors of departments and division heads will be entertained at luncheon following a board meeting of the Woman's Club of East Liberty, in the home of the president, Mrs. Rollins A. Haddock, Jr., Ivy street, tomorrow. The luncheon hostesses are Mrs. Thomas Davies, Mrs. O. J. Schaffet, Mrs. Harry McCabe and Mrs. W. E. Ferree.

* * *

Miss Rose L. Hissrich will read before the Quota Club at a dinner in the Fort Pitt Hotel tonight. Singing by Miss Aileen Murray and cards will be other entertainment features.

* * *

"Is the Majority Always Right?" will be answered by Ralph Boots in an address before the Oakland Woman's Club Friday afternoon in the Hotel Schenley. Mr. Boots is associate head of political science at the University of Pittsburgh.

* * *

Dr. Edwin E. Mayer, of the Allegheny County Medical Society, will speak on "Why Worry?" at a meeting of the South Hills Woman's Club in the Bane School auditorium. A valentine party will be held in conjunction with the meeting. The club members and their guests will visit the H. J. Heinz plant Thursday morning.

* * *

A birthday party for members will be held by Rigo Sisterhood, Dames of Malta, following its meeting in Serbian Hall Friday night.

SUPERIOR CHOIR ELECTS OFFICERS

The members of the Superior Choir of the North Side have elected Peter Smoley president; Michael Warnick, secretary, and Michael Cuba, treasurer. Arrangements are being made for the choir to give concerts in Cleveland and Youngstown. A dance will be held February 11 at the St. Andrew's Hotel, Chateau and Hanlon streets.

ENLIST CHILDREN IN FIGHT ON BARBERRY

BRIDGEPORT, O., Jan. 30.—School children are to be enlisted by the Federal Department of Agriculture in Ohio to fight the Japanese barberry bush, which ruins growing grain. Literature will be sent to teachers regarding the bush, and children will be asked to look for it and report any signs of it.

Reed's Man

L. M'K. CRUMRINE

Lucius McK. Crumrine, of Washington, Pa., has been selected to supervise the distribution, signing and filing of Senator David A. Reed's nomination papers as the Senator from Pennsylvania prepares to seek a second term. Crumrine is assistant register of wills and clerk of Orphans Court of Washington county. He is a W. & J. graduate.

ARRANGE FETE FOR FRENCH BIRDMEN

By Universal Service

NEW ORLEANS, La., Jan. 30.—New Orleans is putting up its flags and bunting in preparation for the arrival Wednesday of Dieudonne Costes and Joseph Le Brix, French good will fliers, who will make their first United States stop here.

During their 48 hours in New Orleans the fliers, who have completed a long tour through Latin America, will be entertained with all the pomp of royal visitors.

The fliers will be escorted into the city by Army and Navy planes, which are expected, if present plans mature, to meet the visitors at the Mexico-Texas border. They will be met at the landing field by a committee of city and state officials, the French consul general and his staff and representatives of various societies which date back to the days when New Orleans flew the flag of France.

Two great public receptions, one at the City Hall and another at the French consulate, have been planned, with several luncheons. The fliers come here from Mexico City, with one stop at Tampico.

GEN. RICKARDS HEADS DISTRICT WOOD FUND

FRANKLIN, Pa., Jan. 30.—Major General George C. Rickards, former chief of militia bureau, and now register and recorder of Venango county, today received word of his appointment as chairman of the Leonard Wood Memorial fund for this district.

SPEED RELIEF EFFORTS FOR MINERS

The Central Relief Committee administering the clergymen's fund for the destitute miners will open a station at Russellton tomorrow.

It was announced that the Burgettstown Theater will give a show on an undetermined date week after next for the benefit of the striking miners in that vicinity.

The destitute miners at Castle Shannon were aided Sunday by members of the S. O. S. Club of the Sunday school of the Concord Presbyterian Church of Carrick, who distributed baskets of groceries under the leadership of Miss Edna Barchfeld.

The Central Relief Committee of social workers and the Clergymen's Committee held a joint meeting at the Fort Pitt this afternoon. It was stated that the work of co-ordinating the various relief movements in the city was progressing satisfactorily.

Philip Murray, international vice president of the United Mine Workers of America, addressed a huge mass meeting in the interest of the striking miners in the auditorium of the Cass Technical High School, Detroit, yesterday. He is expected to return to Pittsburgh tomorrow.

JOHNSTOWN COASTER BREAKS SKULL IN CRASH

JOHNSTOWN, Pa., Jan. 30.—William Larrimore, 11, crashed into a pole while coasting last night and suffered a fractured skull. He is in Mercy Hospital.

FIRE DESTROYS MAIN HALL AT VILLA NOVA

PHILADELPHIA, Jan. 30.—(INS.)—Students returning to Villa Nova College today found College Hall, the main building of their alma mater a mass of blackened debris from a fire during the night that caused $2,500,000 damage to the suburban institution. Thirteen persons, including five students and eight firemen of 16 suburban and four Philadelphia fire companies called to the blaze, were injured in the attempt to save the institution.

Priests and students rescued valuables from the Church of St. Thomas, adjoining College Hall.

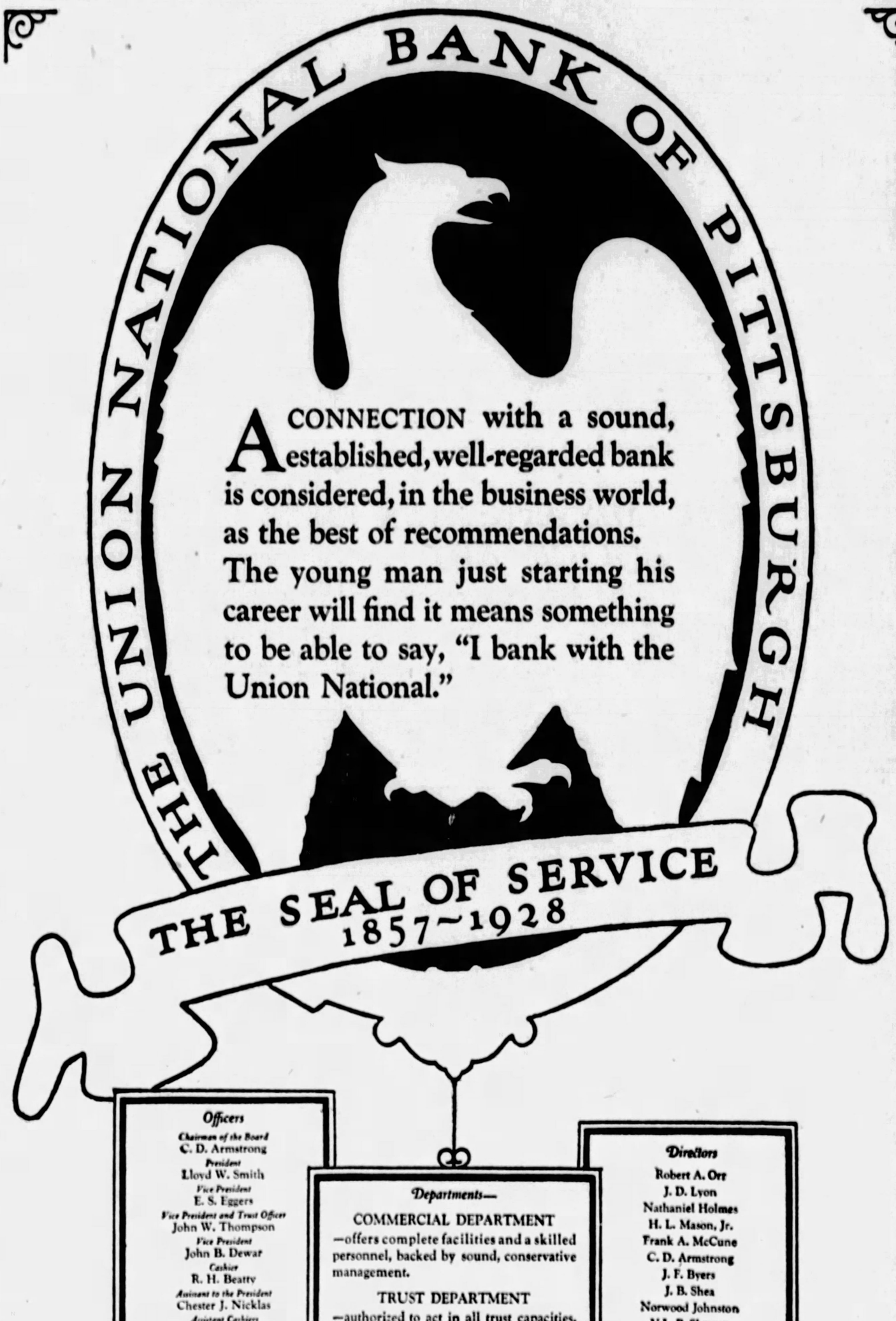

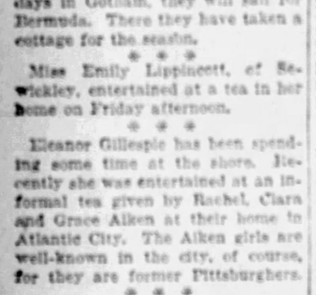

2nd "Parasol Cruise"

Like stepping back into 17th Century Europe...old Spanish, old French, old English life, romantically blended under a semi-tropic sun. Sailing February 29 from New York on the coolly luxurious *Montroyal* (23,500 tons displacement). Only a month away from home. Want to go? Phone or write today to your local agent, or

C. L. WILLIAMS, General Agent, Canadian Pacific, 338 Sixth Ave., Pittsburgh, Pa.

Canadian Pacific

World's Greatest Travel System

Carry Canadian Pacific Express Travellers Cheques—Good the World Over

THOMPSON NEAR DEATH

COL. JOE FIGHTS AGAINST WAR WOUNDS

Col. Joseph H. Thompson, veteran of the World War, is critically ill at his home, Patterson Heights, Beaver Falls. He has been in ill health for more than a year. He became unconscious three days ago.

He is reported to be suffering from heart trouble caused by being gassed in the war. Besides being gassed, Col. Thompson was wounded several times while with the American Expeditionary forces.

Thompson, a star football player at Pitt, and later coached that team. He rose to the highest rank in his command during the war and after the close of hostilities was elected State Senator.

WOMEN FIGHT PROWLER

Captured by police after a battle with two women who surprised him in the act of looting a home on the North Side, Saturday night, police say, Francis Cody, 23, of Fulton street, was held for further investigation at a hearing yesterday in Morals Court.

Mrs. Mable Glover, 28, of Cedar avenue, and Miss Frances Nelson, 24, fought with the man when he was discovered by Mrs. Glover in her home. Miss Nelson is a roomer in the house. Cody wrenched loose from the women, but ran into the arms of a policeman, in an attempt to escape.

OFFICER HURT IN CAR CRASH

When an emergency police car he was driving sideswiped a truck in Beaver avenue, near Pennsylvania avenue, yesterday, Patrolman Leo Fitzgerald, of Metropolitan street, was injured seriously. Patrolman Nick Battis, who also was in the machine, escaped uninjured.

The men report to the Woods Run station. Anthony Marena, 34, of Wabash avenue, driver of the truck, was released on $500 bond pending a hearing on a charge of reckless driving.

SIX RESCUED IN NATRONA FIRE

Six persons were rescued by firemen early yesterday when they were overcome by smoke from a fire in their home at 91 Fourth street, West Natrona. They are Mr. and Mrs. Vincent Kusky and their four children. Fire Chief Frank Brucker and three other firemen made the rescue. The damage was estimated at $00.

Marriage Licenses

Frank E. Kiley	Aspinwall
Marcella C. Hauber	Aspinwall
William Harrison	Homestead
Addie Murray	Duquesne
Earl Wain	Homestead
Ruth E. Donaldson	Munhall
John J. McCague	Pittsburgh
Julia Girard	Pittsburgh
Allen A. Milligan	Pittsburgh
Margaret Macemis	Pittsburgh
Joseph McGraw	Woodlawn
Mary Halliley	Woodlawn
Herman J. Grothenthaler	Springdale
Verna L. Drutin	Rural Ridge
James Reimar	Pittsburgh
Pauline Novak	Pittsburgh

WHERE GANGLAND STRUCK BACK

Photo by International Newsreel.

CHARLES C. FITZMORRIS AND WRECKED HOME

Gangsters were blamed when a dynamite bomb wrecked the home of Charles C. Fitzmorris, city controller of Chicago and a coal magnate. Fitzmorris was once superintendent of Chicago police and active against gang influences.

The Death Roll

Vivian Kirk Johnston.

Vivian Kirk Johnston, 37, former Pittsburgh newspaperman, died Saturday in the Walter Reed Hospital at Washington. He was born on the North Side and spent most of his life in and around Pittsburgh. At the outbreak of the war he enlisted with the Fifteenth Engineers and served overseas. Prior to the war he worked for The Pittsburgh Chronicle Telegraph, and after the armistice he returned to work there. Long trouble which he contracted during his war service necessitated his going to the government hospital at Saranac Lake, N. Y. After leaving there he went to Washington. He was a member of the Presbyterian Church, the Masons and the Elks. He leaves his wife, Mrs. Nora Johnston; a son, Joseph M. Johnston III, and a brother, Joseph M. Johnston, Jr.

Mrs. Phoebe McKee Dravo.

Mrs. Phoebe McKee Dravo, widow of A. Clarke Dravo and the last surviving member of one of the prominent pioneer families of this city, died last night at her residence, Forbes street and McKee place. She was the daughter of Samuel McKee, one of the group of men who developed the glass industry of Pittsburgh in the then borough of Birmingham, now part of the South Side, where Mrs. Dravo was born in 1844. In 1862 the family moved to Oakland, the homestead being located on a large tract of land which has since been built up and through which McKee place was later open and given the family name. Mrs. Dravo was active in religious and charitable work. She was a charter member of the Oakland M. E. Church and a member of the original board of the Children's Hospital. She was also for many years an active member of the governing board of the Home for Incurables. She leaves two sons, Christian McKee Dravo and N. Stuart Dravo, both of this city.

Mrs. Catherine Donoghue.

Mrs. Catherine O'Keefe Donoghue, 71, widow of Robert Donoghue, died Saturday in her home, 6043 Willard street. She was born in Pittsburgh and was a member of St. Bedes' Catholic Church. She leaves four sons, three daughters, two brothers and one sister.

Thomas Coutts.

Thomas Coutts, 67, of the Cathedral Mansions, Ellsworth avenue, died Friday. Mr. Coutts was born in Aberdeen, Scotland, May 20, 1860, and was in the contracting business in Pittsburgh for the past 40 years. He was a member of Duquesne Lodge No. 546, F. & A. M.; Pittsburgh Consistory, Duquesne Commandery and Syria Shrine. He was a trustee of the Third United Presbyterian Church, a member of the Pittsburgh Athletic Association, Edgewood Country Club, Pittsburgh Builders' Exchange and the Chamber of Commerce. Mr. Coutts leaves his widow, one daughter, one brother and two sisters.

William McFetridge.

William McFetridge, 77, pioneer coal producer, died Saturday in his home at Tarentum. Born in County Derry, Ireland, he was brought to this country at the age of 6. With his brother, William, Mr. McFetridge founded the McFetridge Brothers Brick Company and McFetridge Coal Company.

Mr. McFetridge was a member of the First Presbyterian Church of Tarentum; Pollock Lodge No. 362, F. & A. M.; Shiloh Chapter, R. A. M.; Tancred Commandery, Knights Templar, and Syria Shrine.

Mr. McFetridge leaves his widow, three sons, two daughters, one sister and one brother.

Mrs. Frank Schlesinger.

Funeral services for Mrs. Eva Hirsch Schlesinger, 51, wife of Dr. Frank Schlesinger, former director of the Allegheny Observatory, who died in her home in New Haven, Conn., Wednesday, January 25, were held at her home, 417 Prospect street, New Haven, Friday, last. Mrs. Schlesinger was born in Uklah Cal. She resided in Pittsburgh from 1905 to 1920. She leaves her husband and one son.

TWO FIREMEN OVERCOME

Firemen Wilbur Sheets and Albert Bolton of the Aspinwall fire department, were overcome by smoke last night while fighting a fire that caused $3,000 damage to the two-story home of W. Taylor, Eleventh street, Aspinwall. They were able to go home after receiving treatment. The fire is believed to have been started from an overheated furnace.

CHAMBERLIN TO TRY THURSDAY

RICHMOND, Va., Jan. 29—(AP)—Next Thursday morning is the day fixed by Clarence Chamberlin for his third attempt to bring back to America the world's endurance flight record. It is possible, however, that a 24-hour postponement will be found necessary, Chamberlin said just before boarding a train for New York last night.

"I expect to be back to the Richard Byrd Field Wednesday," the New York-to-Germany flier said, "and we want to start as early as possible. We'll take off Friday at the latest, for I've got to resume my tour next week."

Roger Williams, co-pilot in Chamberlin's last two attempts to establish a new record, and A. R. Martine, who is backing the two airmen, arrived here with him yesterday afternoon. Williams said he probably would start the fuel lifting tests tomorrow.

SHOT INTO AIR, FINED $25

There was "a little game" at Louis Meckelin's home at 2139 Brighton road, last night, police say.

W. Draper, 23, of Dormont, played a hand or two and when he left he forgot his scarf. At 2:30 a. m. today he returned and rang the Meckelin bell.

A window opened on the second floor and Meckelin fired a shot toward the skies because, he explained in Allegheny Police Court, somebody was pounding the door violently.

Meckelin was fined $25 for the shot and Draper was discharged.

BELLAIRE, O., PRISONER SAWS WAY TO LIBERTY

BELLAIRE, O., Jan. 29.—Joseph Martin, Negro, 32, sawed his way out of the Bellaire jail during the night. He was held as a fugitive for the Monongah, W. Va., authorities.

CHASING SANDINO

IN NICARAGUAN BATTLEFRONT

Three Pittsburgh boys are with the United States Marines in Nicaragua chasing the elusive rebel leader, Sandino. William I. Moore, 19, son of Mrs. Anna Roberts, 1651 Hays street, Wilkinsburg, and Frederick M. Bulger, son of of Mr. and Mrs. Frederick Bulger, of 217 Denniston avenue, East End, were chums and enlisted together on November 2, 1927. Three weeks ago they sailed for Central America. Andrew Skowran, 18, son of Steven Skowran, 24 Acorn street, Greenfield, enlisted November 3 and sailed early this month.

radio

ATWATER KENT

the new model 37 all-electric set

$88

A remarkable set. Uses Alternating Current Tubes. Derives its power direct from the light socket without any intermediary equipment.

An efficient—clear-toned—selective set at a remarkably moderate price.

Convenient Monthly Terms

SPECIAL—
All discontinued Cabinet Models
ATWATER KENT
½ OFF

—Radio Dept., Fourth Floor—

BOGGS & BUHL

B&B

FURNITURE DEPARTMENT OPEN TOMORROW EVENING UNTIL 9 O'CLOCK

ADVANCE SELECTION

FEBRUARY SALE OF FURNITURE

20% off ENTIRE STOCK

tomorrow until 9 o'clock

—final day of advance selection from this

'Sale of Outstanding Leadership'

Not a piece or suite of furniture in the establishment that is exempt—and it's by all odds the most beautiful and charming exposition of furniture ever shown in the store. Furniture that is refreshingly new—and distinctive, recently assembled for this great mid-winter event—designed to meet every taste and every purse.

Please reflect—20% off at this store means even more—relatively lower prices prevailing at B & B accomplishes this fact—the test of this is in your hands—tomorrow the final day of Advance Selection—all is in readiness—sale prices affixed.

Come tomorrow evening if it suits you better. Liberal payment terms that may interest you.

Bedroom Suites
Living Room Suites
Dining Room Suites
Breakfast Room Suites
Odd and Occasional Pieces for Every Room

HOME BEAUTIFUL

The five-room Model Home all refurnished and ready with Special Thrift Furniture of February Sale. Don't fail to see it.

DEFERRED PAYMENTS

Particularly generous and easy terms of payment.

BOGGS & BUHL

Velma's Judge

Photo by P. & A.

JUDGE J. D. BARNES

Judge J. D. Barnes, of Sidney, O., will preside over the trial of Velma West, "split-minded" blonde slayer, scheduled to open February 20 at Painesville, O. He was appointed when Judge Arlington Reynolds, preliminary judge, announced he was reluctant to preside at the trial of the woman, who is accused of having beaten her husband to death with a hammer as a prelude to a bridge game.

REPAIRS BADLY NEEDED AT HANCOCK

By Universal Service.

NEW YORK, Jan. 28.—Housing conditions at Fort Hancock, on Sandy Hook, one of the most important coast artillery posts in the country, constituting with Fort Tilden, on the opposite shore, the primary defenses of New York City, were found by the investigating committee, headed by Congressman Loring M. Black, yesterday to be in a state of neglect due to insufficient funds for repairs and upkeep.

Most of the buildings on the reservation, permanent structures, substantially built of brick and stone, are, nevertheless, the committee found, greatly in need of repairs. The heating, plumbing and sanitary equipment in these structures is more than 25 years old and is rapidly corroding and going to ruin.

MONEY IS NEEDED

Money for maintenance, the committee found, is the all-important need, if the buildings are to be saved from utter ruination.

There are also approximately 25 war-time shacks remaining on the reservation. The condition of these, the committee found, is the same as that of similar structures at other army posts within the metropolitan area—broken down, gloomy, insanitary firetraps, unfit for human habitation.

The committee found housing shortage to be as acute at Fort Hancock as at the other posts investigated. Noncommissioned officers, entitled to separate quarters, were found to be forced to live in tumble-down, war-time hovels with broken porches, leaky roofs, inadequate heating and rapidly decaying woodwork. Even the headquarters battery's barracks building, a permanent, brick structure, was found by the committee to be sadly in need of repair.

Everywhere were found leaky and drafty windows, worn out floors and stairways, leaking gutters and rusty and worn-out plumbing and sewer pipes. Much of this, the committee found, was beyond saving. In some places the rain seeped through from roof to basement. The furnaces were broken, rusty and antiquated.

The post theater, operated by the War Department, is housed in a war-time, frame building of flimsy construction. It is heated by large, antiquated sheet iron stoves that are a constant fire menace. This is also true of the heating in other war-time structures.

W. J. L. Banham summarized the committee's impressions in this way:

REPAIRS NEEDED

"Fort Hancock has fairly permanent buildings if they were kept in a proper state of repair. Repairs must be done promptly if the buildings are to be saved. Either that or tear them down. Unless there is prompt repair work done and continuous upkeep the structures will go to ruin.

"There should be more opportunity for social life at the post. That theater might as well be at the North Pole. A first-class social center is badly needed. It would improve discipline among the men. The location of the post is at a lonely, dreary spot out at Sandy Hook, where the men are cut off from the social attractions of the city. This should be remedied at once.

"The plumbing and heating at the post are bad. The war-time structures are unfit to live in and should be removed. The officers' quarters are only in a fair condition. They are badly in need of repairs. The officers and enlisted men are not taken proper care of."

The post roads are also in a bad condition due to lack of funds. The post wharf, where Army boats from New York land supplies, is slowly rotting away.

(Tomorrow—Fort Tilden.)

January Sale of Furs

To-morrow is the last day of our January Fur Sale. A large number of late arrivals in fine fur coats are to be disposed of at substantial savings. Sports and dress types.

(Kaufmann's—Fourth Floor)

KAUFMANN'S

FIFTH AVENUE ATLANTIC 1000 PITTSBURGH

Velvet Ribbon Bows—1.25

Perhaps that dress you're making so carefully need only a smart velvet bow to complete it. Here is a lovely range of colors such as wood violet, black, reseda, henna, brown, independence blue in bows of all sizes and shapes.

(Kaufmann's—Main Floor)

See the Beautiful New Furniture Much of It Specially Purchased

What a thrill awaits you here when you see the exquisite eighteenth century reproductions, the adorably quaint provincial furniture of France, the hundred and one new things in House Charming and our many display rooms. Kaufmann Leadership values everywhere!

Rich Woods Used in Smart Ways in This Unusual Bedroom Group

279.50

Rosewood and maple—what a combination! And these delightful woods are used with walnut to form one of the handsomest bedroom groups we've ever seen at such a modest price! Burl walnut fronts on the larger pieces, too! And beneath it all Kaufmann construction, Kaufmann specifications that mean longer life. For the moderate-sized bedroom.

Priced separately: the 4-drawer dresser is 84.75; the massive chest with trays and drawers for linen is 64.75; the French vanity with seven drawers is 77.50; twin beds or double bed are 52.50. Chair, bench and night table at small additional cost.

Convenient Payments : : : Freight Prepaid

(Kaufmann's—Eighth Floor)

New Models in Fairway Oxfords 6.75

A trimly styled, neat oxford fashioned of simulated reptile leather is among the new Fairway oxfords. It is slimly designed with an English-appearing box toe. Other models are fashioned of rich shades of tan leathers. All are made with light welted soles, with Cuban and the lower walking heels. Designed for street, school and business wear . . . for comfortable walking . . . really remarkable values at 6.75.

(Fifth Floor)

Fashion Sponsors Lisle for Hosiery

Quite the smartest thing for sports and street wear are the new lisle stockings in light, medium or heavy weights. Diamond, block, and intricately colored striped effects. Plaited silk hose are also in favor because of their smart lustrous finish. Interesting shades and color combinations — priced, according to style, 1.75 to 3.25.

(Main Floor)

First Quality Rubber Goods, 1.00 All Red Rubber

Water bottles, capacity about two quarts. Fountain Syringe, capacity about two quarts. Rapid flowing tubing, two hard rubber screw pipes and shut-off, $1 each.

Combination Fountain Syringe and Water Bottle. Capacity about two quarts. Rapid flowing tubin, two hard rubber screw pipes, shut-off and combination stopper, Spray Syringe, 8-ounce capacity. $1 each.

(Main Floor)

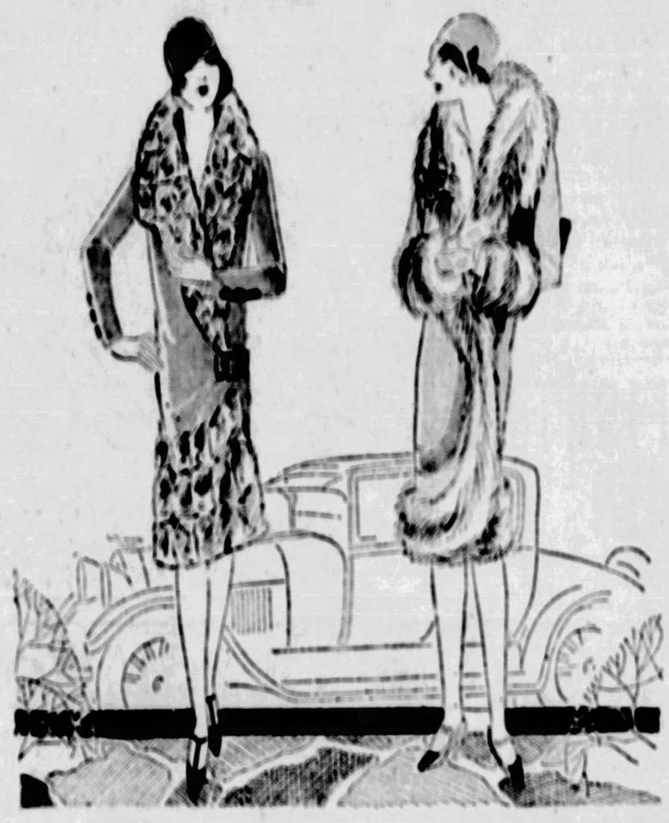

Fine Winter Coats Reduced to $65 and $95

Remarkable values! Winter coats that were among our finer groups—Winter coats that were much higher priced. You can instantly recognize their splendid value by the fine luxurious furs used for collars and cuffs. Fabrics are of the broadcloth or suede types—lines are slenderizing through the use of slot seams, tucks, intricate cutting. Silk linings. Sizes for women and misses.

Other Groups of Coats Reduced to $25—$35—47.50

(Kaufmann's—Fourth Floor)

Savings for the Last Day of the January Sales

Splendid New Girdles

2.85

Just one more day for these values! Fashioned of rayon broche with wide sections of firm elastic. Side or front fastening. Lengths from 12 to 16 inches. For slight, average, or full figures. One is sketched.

Voile Lingerie—1.00

Chemise and Step-ins

Fashioned of imported voiles! Dainty chemises and step-ins trimmed with Brittany lace, filet lace, embroidered nets—soft pleats and inserts. Nile, orchid, peach, coral, flesh, blue and black.

Nainsook Lingerie—95c

Gowns, Step-ins, Chemise

Nainsook of fine quality! Step-ins with fitted bands. Gowns, sleeveless or with sleeves—V, square or round necks. All are trimmed with Irish, filet, or Valenciennes lace.

(Kaufmann's—Sixth Floor)

The Last Day Features Damask Linen Cloths

1.19

Colored Borders—50x50-in.

Outstanding values for the last day of the Sale! Pure linen damask lunch cloths with floral patterns. Heavy weight, soft finish. Wide borders of blue, gold or green.

Luncheon Sets, 1.95

Damask linen set—50-inch cloth and six napkins. Heavy weight linen with soft mellow bleach. Wide colored borders—and either plaid or plain centers.

Crash Toweling, 29c yard

Remarkable! Fine linen crash toweling—soft and evenly woven—washed and shrunk. Full 17 inches wide. Silver bleach. All-white or with colored borders.

(Kaufmann's—Sixth Floor)

"Pride of Pittsburgh" Sheets and Cases Sale-Priced!

81x90 Sheets—1.10

Only one more day for these Sale Prices! "Pride of Pittsburgh" — well known for fine wearing and washing qualities. Soft, firm weave.

63x90	95c	72x99	1.10
63x99	1.00	81x99	1.19
72x90	1.00	63x108	1.10

Cases 45x36	32c
Cases 42x72	59c
Cases 45x72	65c

Comfort Covers, 1.65

Protect your comforts! Cotton challis covers in flower patterns . . . slip on in envelope style. Size 72x84 inches.

(Kaufmann's—Sixth Floor)

Hundreds of American-Made Rugs Regrouped and Repriced Tuesday

One of the season's striking opportunities . . . floor coverings of the standard Kaufmann kind marked for hurry-out . . . a dream come true for the home that has been needing one or more new rugs! No need to sacrifice quality for price—here are some of the best rugs woven in America at really astonishing savings.

4.6x6.6 Seamless Axminster Rugs	10.00	Seamless Wilton Velvets, heavy quality, plain and figured, 9x12 feet	54.50
6x9 Axminster Rugs, firm quality	15.00	9x12 Royal Wilton Rugs, fringed ends, two patterns	59.50
9x12 Seamless Wool Velvet Rugs	18.50	9x12 Royal Wilton Rugs, seamless, fringed. Priced at	72.50
8.3x10.6 Seamless Axminster Rugs	22.50	High-grade Royal Wilton Rugs, 9x12 feet	85.00
Seamless Velvet and Seamless Axminsters, 9x12 ft	25.85	Royal Wiltons, extra large size, 11.3x12 feet. Priced at	92.50
Choice Quality Fringed Velvets, 9x12	32.50	Superfine quality Royal Wiltons	119.75
Heavy Seamless Axminsters, 9x12, 8.3x10.6	37.50		
Extra Fine Grade Seamless Axminsters, 9x12	48.00		

(Kaufmann's—Ninth Floor)

Spring Means Fresh Curtains These Are Specially Priced

The housewife knows that it is not too early to be looking forward to Spring . . . and a shining-clean house . . . and what brightness new curtains can lend to an interior! And this refurbishing is at such a nominal cost.

Ruffled Marquisette Curtains (sketched left), with tie backs, are specially priced at only 1.29. You may choose a large or small dot in the pattern . . . or bars and dots. In white, ivory and ecru.

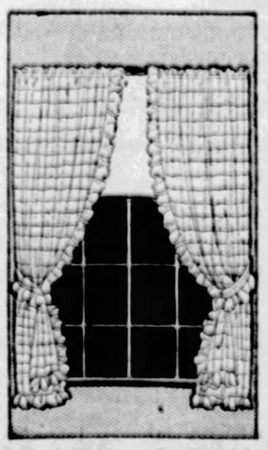

All White Ruffled Marquisette Curtains of good quality . . . with tie-backs. Specially priced at 90c pair.

Some Are Imported

Good-looking Scotch Madras Curtains have been newly imported in two beautiful designs. With valance, headed and ready to hang. 1.85 pair.

Filet and Shadow Lace Panels, charming for the more formal interior. Ivory or ecru. Regularly 1.50, at $1 each.

(Kaufmann's—Ninth Floor)

Men's Suits *and* Overcoats

Originally $45 to $85

$36

A sale that is definitely superior by virtue of its splendid assortments, its all-inclusive variety and the matchless savings it offers on quality clothing.

Kuppenheimers

Topnotchers in the men's clothing field offering an unusual showing. Known the country over for their superb tailoring and excellent fabrics, offer most alluring values at $36.

(Second Floor)

Long Jump in Fog and Snow, Landing on Barbed Wire

Lost Again With "Gas" Running Short on the St. Louis-Chicago Route

In the Sunday Sun-Telegraph yesterday Col. Lindbergh completed his official report of his being lost in the fog at night and being compelled to abandon his plane in the air and jump for his life. While floating downward supported by his parachute "Lindy" discovered the plane was "chasing" him. But he managed to maneuver out of its path, landed safely and discovered his battered machine, the mail, however, being undamaged.

Perils of Poor Visibility

By COL. CHARLES A. LINDBERGH.

CHAPTER XXIII.

WHEN the wreck was inspected a few days later it was discovered that a mechanic had removed the 110-gallon gasoline tank to repair a leak and had replaced it with an 85-gallon tank without notifying anyone of the change. Consequently instead of being able to return to our field at Peoria, Ill., and clear visibility, I ran out of fuel still over the fog bank.

The circumstances surrounding my fourth emergency parachute jump were almost similar to those of the third. I took off from the Lambert-St. Louis field at 4:20 p. m., made a five-minute stop at Springfield, Ill., an hour later to take on mail, and then headed for Peoria.

Weather reports telephoned to St. Louis earlier in the afternoon gave flying conditions as entirely passable. About 25 miles north of Springfield darkness was encountered, the ceiling had lowered to around 400 feet and a light snow was falling.

At South Pekin the forward visibility of ground lights from a 150 foot altitude was less than half a mile, and over Pekin the town lights were indistinct from 200 feet above.

After passing Pekin the plane was flown at an altimeter reading of 600 feet for about five minutes, when the lightness of the haze below indicated that it was over Peoria. Twice I could see lights on the ground and I descended to less than 200 feet before they disappeared from view. I tried to bank around one group of lights, but was unable to turn quickly enough to keep in sight.

Forced to Choose

After circling in the vicinity of Peoria for 30 minutes I decided to try to find better weather conditions by flying northeast toward Chicago. I had ferried a ship from Chicago to St. Louis in the early afternoon, at which time the ceiling and visibility were much better near Chicago than anywhere else along the route.

Enough gasoline for about an hour and 10 minutes' flying remained in the gas tank and 30 minutes in the reserve, hardly enough to return to St. Louis even had I been able to navigate directly to the field by dead reckoning and flying blind the greater portion of the way. The territory toward Chicago was much more favorable for a night landing than that around St. Louis.

For the next half hour the flight northeast was at about 2,000 feet altitude and then at 600 feet. There were now numerous breaks in the clouds and occasionally ground lights could be seen from over 500 feet.

After passing over the light of a small town a fairly clear space in the clouds was encountered. I pulled up to about 600 feet, released the parachute flare, whipped the ship around to get into the wind and under the flare which lit at once. Instead of floating down slowly, however, it dropped like a rock. I could see the ground for only an instant and then there was total darkness. Meantime the ship was in a steep bank, and being blinded by the intense light I had trouble righting it.

Jump of 13,000 Feet

An effort to find the ground with the wing lights was in vain, as their glare was worse than useless in the haze.

When about 10 minutes of gas remained in the pressure tank and still not the faintest outline of any object on the ground could be seen I decided to leave the ship rather than attempt to land blindly.

I turned back southwest toward less populated country and started climbing in an attempt to get over the clouds before jumping. The main tank went dry at 7:50 p. m., and the reserve twenty minutes later. The altimeter then registered approximately 14,000 feet, yet the top of the clouds was apparently several thousand feet higher.

Rolling the stabilizer back, I cut out the switches, pulled the ship up into a stall and was about to go over the right side of the cockpit when the right wing began to drop. In this position the plane would gather speed and spiral to the right, possibly striking the parachute after its first turn. I returned to the controls, righted the plane and then dove over the left side of the cockpit while the air speed registered about seventy miles per hour and the altimeter 13,000 feet. The rip cord was pulled immediately after clearing the stabilizer. The Irving chute functioned perfectly.

Lands in Barbed Wire

I left the ship head first and was falling in this position when the risers whipped me around into an upright position and the chute opened. The last I saw of the DH was as it disappeared into the clouds just after the chute opened. It was snowing and very cold. For the first few minutes or so the parachute descended smoothly and then commenced an excessive oscillation which continued for about five minutes and which could not be checked.

The first indication of the nearness of the chute to the ground was a gradual darkening of the space below. The snow had turned to rain and, although the chute was thoroughly soaked, its oscillation had greatly decreased. I directed the beam from my 500 ft. spotlight downward, but the ground appeared so suddenly that I landed directly on top of a barbed wire fence without seeing it.

The fence helped to break the fall and the barbs did not penetrate my heavy flying suit. The chute was blown over the fence and was held open for some time by the gusts of wind before collapsing.

(Copyright, 1927, by Charles A. Lindbergh.)

(Tomorrow Col. Lindbergh will tell of his first thought of a New York-Paris flight and give his mature ideas on commercial aviation.)

GAS MAIN FIRE HALTS CARSON STREET TRAFFIC

Traffic in West Carson street near the Corliss tunnel was tied up for more than a half hour this morning when gas from a leaking main beneath the street at Glenmawr avenue caught fire. Flames shot high in the air and a pedestrian sent in a fire alarm. Firemen kept a watch on the blaze until the gas supply was shut off.

THURSTON AIDS MINERS

SPREADING SUNSHINE

Little Amelia Petrovich forgot hunger and privation when the great man of magic produced a baby doll from beneath her coat. Presto change—Thurston produces surprises from the most unexpected places.

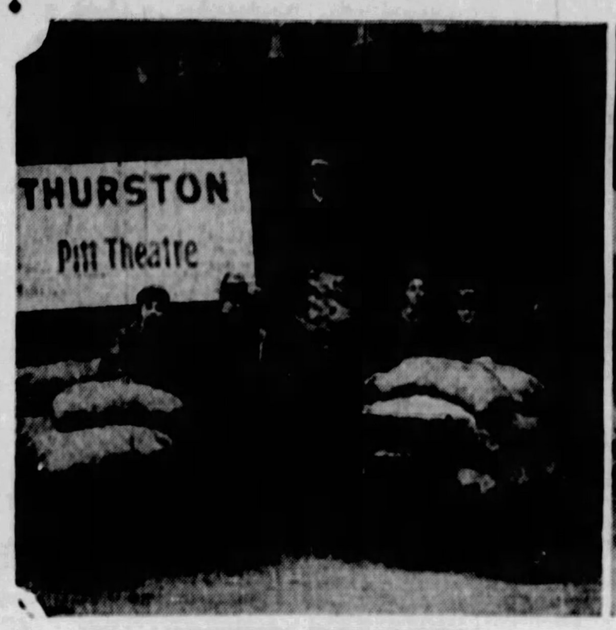

LOADING THE "GRUB"

"We need grub!" was the cry when Howard Thurston, world-famous magician, asked suffering women and children in the mining communities what they needed most. Thurston is giving a benefit show for them at the Pitt Theater Friday afternoon.

PHOTOS BY SUN-TELE PHOTOGRAPHER.

BLANKETS TO KEEP THEM WARM

Realizing that some of the barrack dwellers might need blankets, Mr. and Mrs. Thurston took along a goodly supply when they visited Curry and Castle Shannon.

N. Y. MAYOR SWEARS OFF; HE FEELS BETTER

THEN—AND—NOW

Photo by Sun-Tele Staff Photographer.

ANNA A. COYNE — ELIZABETH PASTOR

"No short skirts when I was an operator," remarked Anna Coyne, recreational director of the Highland Exchange, East Liberty, who was a telephone girl with the Bell Telephone Company here more than 40 years ago, as she reminisced to Elizabeth Pastor, modern type of operator. "And we wore high necked waists, too," she added. "But all is changed. It was considered satisfactory service when a phone call was completed in one minute. Now girls handle more than 1,000 calls a day."

BLACKBIRDS CAUGHT IN KITTANNING BLIZZARD

KITTANNING, Pa., Jan. 30.—During a blinding snowstorm a flock of blackbirds huddled in a tall tree in Jacob street. They had been lured here by the recent warm spell.

VICTIM OF "MOVIE" LYNCHING RECOVERING

BELLAIRE, O., Jan. 30.—Acting as the victim in a "movie" lynching staged by several playmates, Herman DeMarco, 8, was hurt when the rope was pulled so that it seared his neck. He is recovering at his home today.

MAYOR WALKER SWEARS OFF

NEW YORK, Jan. 30.—(AP.)—Mayor James J. Walker has stopped drinking and his health has improved.

The Rev. Dr. Christian F. Reisner, pastor of Chelsea Methodist Episcopal Church, said in a sermon yesterday:

"Mayor Walker, in his generous way, gave me permission on Friday to tell you:

"'I no longer drink champagne nor alcohol in any form, nor have I since last September. My health is very much better without it. Then, too, while I enjoyed the exhilarating high spots from alcoholic stimulants, the low spots of the next morning collected a heavy toll. I find it more agreeable, as well as healthier, to walk on the even pathway with no stimulant.

"'Any, by the way, the most enjoyable dinner I ever attended in New York was the one you invited me to one year ago, given by 2,200 Methodists. It proved to me that people at a dry dinner could be hilarious and jovial and that all prohibitionists were not long-faced.'

"What a fine testimony from our capable and deservedly popular mayor, whom I am proud to call my friend. The Mayor is to address the Methodist preachers' meeting on March 5, when Bishop Wilson will introduce him. Admired public officials little realize how their ideals and habits affect American youth, who are so prone to imitate their idols."

The New York World today says that Mayor Walker verified Dr. Reisner's statements and explained he had been for more than four months on a diet prohibiting the use of alcohol in any form. He said his meals usually consist of a little chicken and a cup of tea. He added that his physician has also forbade the use of coffee.

Speaker

MRS. MARY L. WOODRUFF

Mrs. Mary Leonard Woodruff, of Ocean Grove, N. J., national corresponding secretary of the Woman's Home Missionary Society of the Methodist Episcopal Church, who will speak at the jubilee luncheon of the Pittsburgh conference, February 8, in the William Penn Hotel.

U. S. STEEL MINE IN OHIO TO BE REOPENED

MARTINS FERRY, O., Jan. 30.—The United States Steel Corporation is preparing to start its Laughlin mill mine on the 1917 scale, according to employes. Former employes have been offered work. The mine supplies fuel for the steel plant.

SIDEWALKS OF PITTSBURGH

By HAVEY J. BOYLE

ROBERT MANTELL, famed Shakespearian actor, comes to Pittsburgh this week to give his repertoire at the Nixon. Were it not for such brave men as Mr. Mantell, who stand the ordeal of the road, we provincials would get but a slight taste of that exhilaration coming from a Shakespearian program.

* * *

ALTHOUGH the famous actor, we feel sure, is quite unaware of the fact, it is true we once supported him on the boards. In those days Mr. Mantell came to the Alvin, presided over by John Reynolds. It was in King John as either a soldier of the king or as a noble courtier, we forget which now, that we supported the great Mantell. We distinctly remember, however, that we carried a long spear, wore a plumed hat, tight breeches and a coat that fitted snug at the waist. Our particular line which shook the rafters was: "For Frawnce, for Frawnce."

* * *

IN THOSE days actors didn't enjoy the benefit of high pay. Equity was in embryo. Our pay per performance totaled fifty cents.

Our work brought the usual secret lament coming from the ancient quarrel between the actor and the critic. The next morning the late

Charles M. Bregg, whose every line we used to read with great delight, mentioned Mr. Mantell, Frits Lieber and Genievieve Hamper, but, unfortunately, never once mentioned the stirring performance of the young man who cried out with such great passion: "For Frawnce, for Frawnce."

* * *

A COLLEAGUE in that play was a boy who, when not trying to do something in behalf of the sacred memory of the Bard, was a lunch counter boy in a local dairy lunch. Fortuitous circumstance allowed him to be a dilettante in the arts, as the

time required to pass out the ham-and at the white counter in no way conflicted with his stage performances. The two important acts blended nicely.

* * *

HE WAS one who wanted to give a finished performance. After we had been well drilled as to our parts the lunch counter boy, missing our trainer, approached Mr. Lieber, who was walking back and forth back-stage gesturing and repeating in a stage whisper his lines.

"Say, doc," said the lunch counter courier to Mr. Lieber, "do we walk in ahead or behind you? I kinda forget—and that other geezer isn't around." Mr. Lieber straightened out the momentous arrangement with good humor.

* * *

THERE may be one or two ready to sneer at the pretensions of a lunch counter boy, yet among the historians who disagree violently on many points about the man who wrote the immortal plays there is a pretty general agreement that he, when a boy, performed a task as menial as lunch countering—he held horses for a pittance while his superiors went in to see the plays of men he was destined to make the world forget.

* * *

MR. MANTELL, growing old, and only lately recovering from an illness, possibly may get some satisfaction out of knowing that beyond the inadequate returns from his art, contrasted with the returns received by lesser persons, he gets an indefinite yet very important return arising from the fact that many a small boy in a fearsome, darkened gallery has found something through the arts of the Mantells that will stay with them long after the tinsel and dross of lesser things have worn away.

This has descended a little into the sentimental, but when an old actor sees the man he once supported come along what other turn can he take?

BOBO BAXTER—A NATURAL MISTAKE

By Rube Goldberg

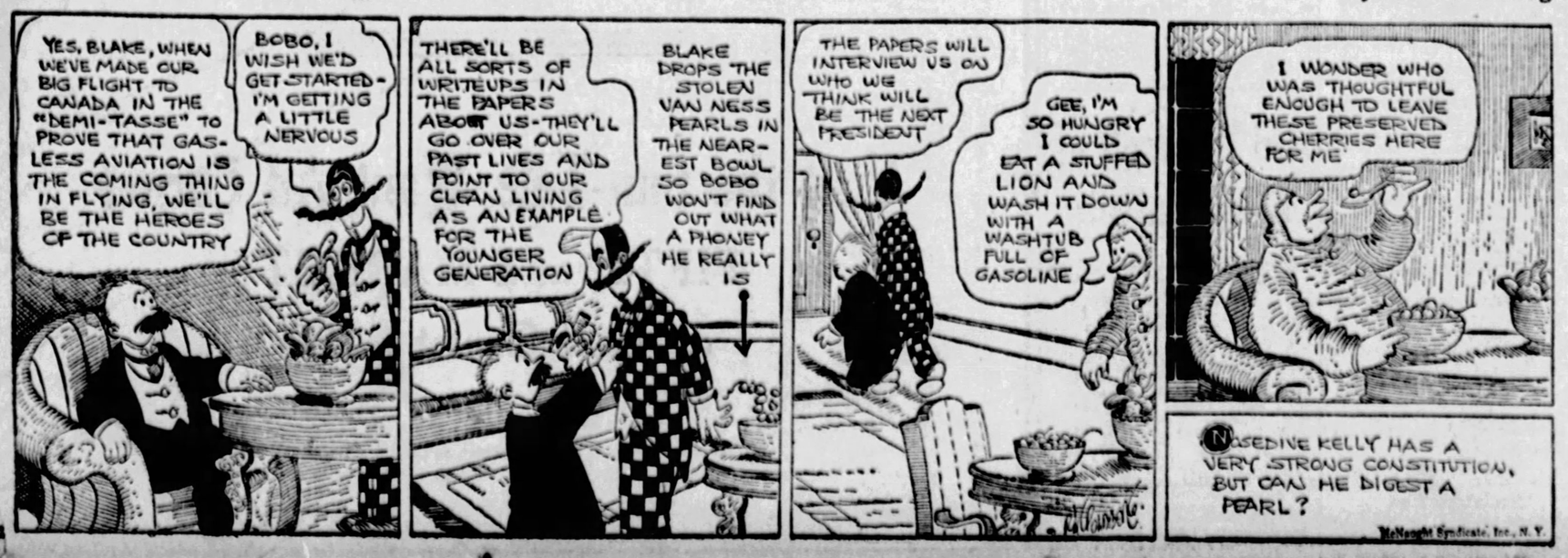
YES, BLAKE, WHEN WE'VE MADE OUR BIG FLIGHT TO CANADA IN THE "DEMI-TASSE" TO PROVE THAT GAS-LESS AVIATION IS THE COMING THING IN FLYING, WE'LL BE THE HEROES OF THE COUNTRY
BOBO, I WISH WE'D GET STARTED - I'M GETTING A LITTLE NERVOUS
THERE'LL BE ALL SORTS OF WRITEUPS IN THE PAPERS ABOUT US - THEY'LL GO OVER OUR PAST LIVES AND POINT TO OUR CLEAN LIVING AS AN EXAMPLE FOR THE YOUNGER GENERATION
BLAKE DROPS THE STOLEN VAN NESS PEARLS IN THE NEAREST BOWL SO BOBO WON'T FIND OUT WHAT A PHONEY HE REALLY IS
THE PAPERS WILL INTERVIEW US ON WHO WE THINK WILL BE THE NEXT PRESIDENT
GEE, I'M SO HUNGRY I COULD EAT A STUFFED LION AND WASH IT DOWN WITH A WASHTUB FULL OF GASOLINE
I WONDER WHO WAS THOUGHTFUL ENOUGH TO LEAVE THESE PRESERVED CHERRIES HERE FOR ME
NASEDIVE KELLY HAS A VERY STRONG CONSTITUTION, BUT CAN HE DIGEST A PEARL?
McNaught Syndicate, Inc., N. Y.

Boot for a Solid Foundation

A BOOT, claimed to be the largest ever made, measures 35 inches from heel to toe; it was shown at a recent trade exhibition at Northampton. Nothing is said about the wearer, if any.

Fiction Page

Libraries for Prisons

BOOKS are especially appreciated by the inmates of English prisons, whose libraries are being helped by the Carnegie trustees with grants to eke out other provisions made for them.

MONEY LOVE by BEATRICE BURTON

(Copyright 1, United Press Association.)

Continued From Saturday

Lily and Pat Quarrel About the Ertz Girl. Pat Leaves

WHAT HAS GONE BEFORE

LILLY LEXINGTON, spoiled daughter of the CYRUS LEXINGTONS, is engaged to marry STALEY DRUMMOND, a rich bachelor much older than herself. She is fond of him, but realizes she does not really love him the day after she accepts him, when she becomes instantly and violently infatuated with a taxicab driver whom she sees down town when she goes to meet her chum, SUE CAIN. Forgetting all about Sue, she jumps into his cab and he drives her home. She learns that his name is PAT FRANCE and that he owns his own cab in a company headed by his friend, ROY JETTERSON. She marries Pat. Lily tried, and their domestic ship sailed smoother for a few months. One day Lily met SUE CAIN, an old friend, on the street. Sue invited her to a card party. Lily, without funds, went to a store and tried to charge some clothes to her father. She was informed her mother had left word that "Mrs. Patrick France could not charge things to Mr. Lexington." Staley Drummond pays her bills. Sayde finds Drummond's card. Pat goes to a party without Lily.

NOW GO ON WITH THE STORY.

SHE looked around the cream-colored walls of the little room—the picture of "The Hanging of the Crane" between the windows—the smoking stand beside Pat's easy chair. And, looking at them, her gray-green eyes hardened until they were like pieces of jade. . . . She had looked at them for so many months, day in and day out, night in and night out, that the very sight of them made her feel cold and unhappy.

"What a dreary life I do have," she thought, and she put her head down on the arm of Pat's easy chair and began to cry because she was lonely and poor and blue and jealous.

Suddenly she jumped up, dashed the tears out of her eyes, and went back to the little bedroom. "Pat!" she called, going down the narrow hall. "The Jettersons are having some people to supper tomorrow night, but we aren't going— Pat! Did you hear what I said?"

He did not answer, and standing in the doorway, she saw that he had fallen asleep without turning out the bed lamp above his dark, handsome head.

* * *

Pat knew about Sadye's Sunday night supper.

"I'll go straight from the garage," he told Lily on Sunday morning. "I told Roy I'd stay there today—and I may be late, but he'll be over to get you tonight about 6. It's all arranged."

Lily said nothing. "Go ahead and arrange all you want to!" she thought, glaring at his innocent back as he ate his breakfast in the tiny kitchen. "But I'm not going to that party!"

That night when Roy came for her she told him she couldn't go with him. But she offered no excuse, and she closed the door of the flat in his face while he was still talking.

When he was gone she sat down and waited for Pat to come home. She waited until 9 o'clock. Then she went to bed, but she could not sleep.

She heard the clock in the sitting room strike 10 and then 11.

Upon the stroke of 12 she heard him open the front door and she rushed in to him, holding her kimono tight around her. Her face was white with anger and her eyes blazed at him.

"Well, this is a fine time to come home to me, after your evening's pleasure!" she said. "I thought you'd come home to me when you heard I was here. . . . Where have you been until this hour? Playing the saxophone with that Ertz creature?"

Pat shook his head. "No, I got there too late to play anything," he said. "But I took Elizabeth Ertz home, if you want to know. . . . I hope you won't mind. I couldn't very well escape. Roy asked me to, and it's only a couple of blocks."

Lily stared at him. She forgot that she had been driving and lunching with Staley Drummond, and that his roses were scenting the little room where she and Pat stood. She was frantic with jealousy.

CHAPTER XI.

THERE never yet was a woman in love who was not actually beside herself with jealousy at times.

And Lily France was exactly that as she stood facing Pat, her husband, in the doorway of the flat that Sunday night. She was jealous to the point of frenzy. Her face was white, and her eyes looked black as they blazed at him. Her breath came unevenly.

"Do you mean to say that you've just left that Ertz creature—and then dared to come home to me?" she asked him, putting her hands to her throat. It felt tight, and as if it were filled with fluff; her heart beat suffocatingly.

"Where else would I come but home to you?" Pat asked, reasonably enough. He was very calm. "This is my home, isn't it? And you're my wife, after all."

Lily gave a laugh that sounded like a sob. "Yes," she said bitterly, "but I don't know how long this is going to be your home—or how much longer I'm going to be your wife."

She let that sink in, and then she rushed on:

"Don't fool yourself into thinking that you're the only one of us who's sick and tired of this marriage, Pat France! Don't think that I'm not just as attractive to other men as you are to that Ertz lemon! Don't think that I haven't plenty of chances to step out, myself, because I have!"

Pat frowned—not angrily, but in a thoughtful, puzzled way. He closed the hall door behind him and stood with his shoulders against it. He took her by both of her wrists and pulled her close to him, looking hard at her.

"Now, what do you mean by that?" he wanted to know.

Lily smiled at him scornfully. "That, my darling husband," she said, "is some more of my own business!"

And, with a sudden twist of her shoulder, she wrenched herself away from him and flew into the bedroom, slamming and locking the door behind her.

She threw herself down across her bed, sobbing hysterically into the pillows. Above the sound of her own crying she heard Pat knocking on the door and begging her to let him come in.

Now and then she caught bits of what he was saying—"at least throw me my pajamas and a comforter"—"sleep on the couch, but I've got to sleep somewhere—"

And then more knocking.

Lily paid not the slightest bit of attention to him. She went on sobbing quietly into the pillows, and presently she heard him go down the hall.

She sat up then in the shaft of moonlight that lay across the bed in a wide band of silver . . . Pat and that Ertz walking along in that silvery light, under the leafless trees, side by side! She thought of them that way and her sobs broke out again. . . . Pat and that horrid little woman!

Then the whole flat seemed to shake with the sound of the front door being violently closed. Through the thin walls came the faint echo of footsteps on the stairs— then the dull thud of the street door being slammed.

"Pat's gone!" Lily said to herself, hardly believing it. Like a shot she was off the bed and out in the tiny sitting room.

She flung up the window and leaned out into the night. . . . Yes, there he was, going down the street, a gray shadow against the deeper gray shadows of the darkness.

But where was he going? "To his father's house, I suppose," Lily decided. "Or else back to the Jettersons!" She hated the Jettersons more at that moment than she ever had known she could hate anyone. She loathed both of them—Sadye and Roy—simply because they were friends of The Ertz.

She closed the window and turned back into the silent room. All at once she was afraid to be there, alone in it.

The kind of wild, unreasoning terror that sometimes comes to women alone in houses at night, swept over her like an icy wave, leaving her cold and shivering.

It took every bit of her courage to walk back down the hall and into the dark bedroom. When she had turned on the light she felt better, but she knew she could not stay in the place all night.

"I'd die of fright—and they'd find me with pure white hair in the morning," she said to herself, and began to pack an overnight bag with panic-stricken haste. "I'll go to a hotel if it takes my last penny."

In five minutes she was dressed and out in the street. Then, just as she started for the corner, she discovered that she had forgotten her handbag with all her money in it—all of her money being the $15 that Pat had given her the night before.

For an instant she thought of running down to the janitor and asking him to go into the flat for the handbag. Then something else far simpler flashed into her mind. Why not go to the France family for the night? Their house was only a few blocks away, and it would do them all good to know what a rotten trick Pat had played upon her.

"They think he's so wonderful," she said to herself, scornfully, starting along the sidewalks under the October moon. "I'll just show him up."

(To Be Continued.)

Snakeskin Belt

A smart coat of beige homespun is collared and cuffed with beaver, and has a wide belt of snakeskin.

Merely Margy, An Awfully Sweet Girl

Story by Lloyd Mayer — By John Held, Jr.

DONT WORRY, OLD PAL. WE'LL HELP YOU CARRY THE TORCH!
OH! MARGY TO HAVE YOU GIVE ME THE RUNAROUND
IT'S MORE THAN ONE MAN CAN STAND!
BUT THERE ARE THREE OF YOU!

"My dear, I could go MAD and BITE myself at this point, because I'm HONestly so perTURBED I could peel PINeapples, no less, because, my dear, I ACtually would never have beLIEVED that ARab could be so THORoughly upSET over my refusing to become his comPANionate BRIDE—can you BEAR it? I mean would you HONestly think ANYbody could be such a NIT-wit! But I mear I have it TERribly sort of on my CONscience about it because, my dear, he's on the VERGE of collAPSE and practicably ready to ROLL over and BUTter himself with disMAY, no less, because I mean ARab has the MOST treMENdous sense of PRIDE, sort of, and I s'pose he feels TERribly about having to sort of FACE the WORLD in the consciousness that everybody knows he's been JILTed, only WHY on earth was he such a SAP in the FIRST place as to think I EVer was SErious about marrying him, my dear, because anyways HE was the one that sugGESted it and it's his own FAULT if he's made a FOOL of himself, my dear, but I VOW I NEARly had hysTERics at the PROSpect of NOisy and PHWHEN sort of VAGUEly trying to asSUAGE ARab's GRIEF, my dear. Apparently ARab simply aDORES falling BACK on his FRIENDS because they BOTH looked UTterly CRUSHED at this point—can you BEAR it, my dear"

Love's Embers

Absorbing Sequel to "Revelations of a Wife" — By Adele Garrison

All Set for the Great Dinner at the Farm, Dicky Dictating Much

WHATEVER the hidden knowledge which had amused Dicky while he was assuring me that Eleanor Lincoln's uncle and aunt would not embarrass me by accepting my invitation to dinner, and that I was perfectly safe in inviting them, his amusement had vanished as quickly as it had appeared. I realized that when I heard the almost venomous accent of his tones as he told me that I wouldn't have to worry about entertaining Eleanor Lincoln at all, that he would take her off my hands so that I could devote all my time to "dear old Phil."

There were limits to my patience, I told myself, and one of them had been reached. My voice was icy as I replied to his crude and insulting jest.

"Don't you think you have said quite enough?" I asked. "If you especially wish to have Miss Lincoln included in my list of dinner guests, I shall of course ask her at once. Of course I cannot guarantee her acceptance. This is rather late in the day to ask her, and it may be impossible for her to come at such short notice. But I will extend the invitation, nevertheless."

"That's very sweet of you," Dicky drawled, ignoring my frigidity. It is an old trick of his, that drawl, one which I instantly recognized. He employs it when he knows he has transgressed the bounds of courtesy, and yet is not contrite enough to apologize for his rudeness. But I knew that he would not offend again.

"But I don't think you need worry about Miss Lincoln's acceptance," he went on. "If you just mention to her that the famous Philip Veritzen will be at the dinner she'd leave her dying father to go. Don't you remember how excited she was when she heard his name? She's a stage-struck dam—sell if ever there was one."

"I'll use that inducement if I find she needs one," I promised docilely, for I had no desire to quarrel with Dicky before the time of the dinner. It promised to be a difficult enough function to manage even with him in the good humor which makes him the ideal host. "But I hope I won't be condemned afterward for making false representations. As I told you, I have no idea that Mr. Veritzen will stay at the dinner when he finds that Noel is to be one of the party."

"On the contrary, I have an idea that he will be present with bells on," Dicky retorted. "Let me tell you a sure way to keep him. Just manage to have Miss Lincoln present when the automobile party arrives. Introduce him to her and let him have a talk with her before you slip him the low down about Noel. I'll bet he'd rather stage a reconciliation, a 'Come to me arms, me beamish boy,' than to pass up the dinner."

There was a ring of confidence in his voice which astonished and bewildered me. It was not a theory which he was stating, that was apparent. He was making an assertion based upon knowledge of his own. Yet how on earth could he prophesy Philip Veritzen's reaction to Miss Lincoln's charms?

Glad indeed was I that Dickey chose to end our telephone interview upon this astounding assertion.

"Then it's all settled?" he queried. "You'll ask her, and tell her that Philip Veritzen is coming?"

"Yes," I answered. I do not believe I could have added another word, and at his laconic "Goodbye," I hung up the telephone, racking my brain for an explanation of Dicky's assurance concerning Miss Lincoln's expected behavior as well as that to be anticipated on the part of Philip Veritzen.

(Copyright, 1929, Newspaper Feature Service, Inc.)

TOMORROW'S HOROSCOPE

Tuesday, January 31

ALTHOUGH there is a sign discouraging new ventures and dealings with certain closed corporations or secret societies, yet generally the day should be lively and interesting in an unexpected manner. Speculative enterprises may result better than looked for, and renewed contracts should prove advantageous.

Those whose birthday it is should have a year of unexpected benefits and profits, possibly through speculation or investment. But be careful in new projects or in negotiating with secret orders or trusts.

A child born on this day should be versatile and clever in many directions, either culturally or commercially. It should attain success and possible renown.

(Advertisement.)

THEN ALL-BRAN SAVED HIM FROM CONSTIPATION

A message for people who use laxatives

Mr. Skiles wrote us a voluntary testimonial after Kellogg's ALL-BRAN had saved him from dreadful constipation. Read his tribute:

July 12, 1927

"For years I have been so constipated. After trying every kind of drug possible, I could only get temporary relief. I became discouraged and gave up hope, when a friend told me to use Kellogg's ALL-BRAN. I had read so many testimonials I had no faith. I was of the opinion testimonials were put out by friends. I will not only give you the privilege to use my name, but I will go on the witness stand and testify to my statement. I cannot express words great enough to meet with Kellogg's food." —ARTHUR SKILES, 325 N. Keeler Avenue, Chicago, Ill.

If constipation is preying upon your health, check it before too late. If you are using habit-forming laxatives, stop it before this harmful practice fastens its grip too tight.

Kellogg's ALL-BRAN is guaranteed to relieve constipation. Just eat two tablespoonfuls daily—chronic cases, with every meal. Doctors recommend ALL-BRAN. A 100% bran cereal—delicious with milk or cream—fruits or honey added. Use in cooking too. Sold by all grocers. Served everywhere. Made by Kellogg in Battle Creek.

Kellogg's ALL-BRAN

HARD WATER PLUS MELO MAKES SOFT WATER

Washes woolens and blankets!

WHEN you wash with hard water there's a dirty ring around the edge of the basin, but that's not suds. It's scum. The hard water is doing that. It's mixing with the soap to form a dirty curdle. Can't wash woolens and blankets in that water.

There is a way out, though. *Soften* the water. Add Melo. Then add soap. Ah, *there* are suds for you! White, full, fluffy. Melo did that. Get a can today at your grocer's.

MEL'O
A REAL WATER SOFTENER
10 cents

THE HYGIENIC PRODUCTS CO.
Canton, Ohio
Manufacturers of Sani-Flush

(Advertisement.)

A Message to Underweight Men and Women

The one supremely good health building tonic that is also the one great weight producer known to modern science the country over is McCoy's Tablets.

Take them for a few weeks and the hollows in your cheeks, your neck and chest should soon fill out and whether you be man or woman you may have an attractive figure and plenty of "get there" energy in just a short time.

Many times the increase in weight is astonishing—one exceedingly thin woman gained 10 pounds in 22 days.

McCoy takes all the risk—Read this ironclad guarantee. If after taking 4 sixty cent boxes of McCoy's Tablets or 2 One Dollar boxes any thin, underweight man or woman doesn't gain at least 5 pounds and feel completely satisfied with the marked improvement in health—your druggist is authorized to return the purchase price.

The name McCoy's Cod Liver Oil Tablets has been shortened—just ask for McCoy's Tablets at May's Drug Stores or any drug store in America.

(Advertisement.)

BEWARE THE COUGH OR COLD THAT HANGS ON

Persistent coughs and colds lead to serious trouble. You can stop them now with Creomulsion, an emulsified creosote that is pleasant to take. Creomulsion is a new medical discovery with twofold action: it soothes and heals the inflamed membranes and inhibits germ growth.

Of all known drugs, creosote is recognized by high medical authorities as one of the greatest healing agencies for persistent coughs and colds and other forms of throat troubles. Creomulsion contains, in addition to creosote, other healing elements which soothe and heal the infected membranes and stop the irritation and inflammation, while the creosote goes on to the stomach, is absorbed into the blood, attacks the seat of the trouble and checks the growth of the germs.

Creomulsion is guaranteed satisfactory in the treatment of persistent coughs and colds, bronchial asthma, bronchitis and other forms of respiratory diseases, and is excellent for building up the system after colds or flu. Money refunded if any cough or cold is not relieved after taking according to directions. Ask your druggist.

(Advertisement.)

Rid Yourself of Rheumatism

Why suffer from torturing rheumatic pains, sore inflamed joints and suffer intensely because your system is full of the dangerous poisons that make thousands helpless and kills hundreds years before their time?

If you want quick, gratifying relief take one teaspoonful of Rheuma night and morning. Almost from the first day you should realize that when Rheuma goes in rheumatic agony goes out.

Don't be skeptical about Rheuma. You should know in a few days after beginning the treatment that the dangerous poisons are leaving your system through the natural channels. Rheuma should please you in a day and make you hopeful of quick recovery in a week or money refunded. May Drug Co. and druggists sell Rheuma with this guarantee.

Housewives Can Buy, But Can They Sell?

If the man of the house were left with the buying of household goods and foods, would the home be run economically?

Mother would say "absolutely no." And father would agree good-naturedly.

The fact is, housewives do know how to buy economically.

But can they sell with equal profit to themselves? How many housewives are wasting space on *"White Elephants" that clutter up the attic, the cellar, the storage closets?

And yet, these same economical housewives know that these articles would be very useful to some "invisible" neighbor.

Maybe these housewives do not know how to market their "White Elephants," do not know how to reach the "invisible audience." Then here's how:

Visit the Sun-Tele Want Ad Corner

FIFTH and MARKET

or Call Grant 5400

*A "White Elephant" may be a room unrented, a radio, an auto, a bird, or any discarded article that has some value to someone.

CZARINA OF ETIQUETTE

Photo by International Newsreel.

MRS. WILFRED ASHLEY

All British film productions must win the approval of Mrs. Ashley, wife of Lieut. Col. Ashley, M. P. and minister of transport. She has just been appointed censor of etiquette for British movies.

WHAT'S ON THE AIR

EASTERN STANDARD TIME.

LOCAL

12:00 NOON.
KDKA (316)—Markets, weather.
WCAE (461)—Farm period.
WJAS (270)—Sacred services by the Rev. Guy McCracken, pastor of Fifth United Presbyterian Church.

12:15 P. M.
WCAE (461)—Treasure Chest of Music.

12:45 P. M.
WJAS (270)—Pathephonic period.

1:35 P. M.
WJAS (270)—Columbia recordings.

2:00 P. M.
WJAS (270)—Markets.

3:45 P. M.
WCAE (461)—Piano recital by Lillian Bardener.

4:00 P. M.
KDKA (316)—Time, weather, markets.
WCAE (461)—Electrola period.
KQV (270)—Phonovox music.

5:00 P. M.
KDKA (316)—Time, markets.
WCAE (461)—Children's period.

5:45 P. M.
WCAE (461)—Farm school.

6:00 P. M.
KDKA (316)—Time.
WCAE (461) — Waldorf - Astoria music.
KQV (270)—Household topics.

6:15 P. M.
KDKA (316)—Little Symphony.
KQV (270)—Musical review.

6:45 P. M.
KDKA (316)—Government budget meeting. President Coolidge, speaker.

7:00 P. M.
WCAE (461)—Food talk.
KQV (270)—Studio program.

7:15 P. M.
WCAE (461)—Orchestra.

7:45 P. M.
WCAE (461)—Children's period.

8:00 P. M.
WCAE (461)—Vocal, instrumental recital.
KQV (270)—Happy hour.

8:30 P. M.
KDKA (316)—Roxy's Gang.
WCAE (461)—Gypsies.

9:00 P. M.
KDKA (316)—Riverside hour.
WJAS (270)—Musical Album.

9:30 P. M.
KDKA (316)—Rise and Shine.
WCAE (461) — General Motors Family Party.

10:00 P. M.
WJAS (270)—The Captivators.

10:30 P. M.
KDKA (316)—Shope and Grosvenor.
WCAE (461)—Orchestra.

11:00 P. M.
KDKA (316)—Time, weather.
WCAE (461)—Lopez and orchestra.

OUTSIDE PITTSBURGH

6:00 P. M.
WJR-WCX (441) Detroit — Venetian ensemble.
WBAL (245) Baltimore—Sandman.
WEAF (492) New York—Waldorf music.
WJZ (454) New York—Manger orchestra.

6:15 P. M.
WCCO (405) Minn.-St. Paul—Children's hour.

Tonight's Radio Features

6:45 P. M.
KDKA (316) — Government budget meeting. President Coolidge, speaker.

8:30 P. M.
KDKA (316) — Roxy's Gang. Russian Cathedral Choir.

9:30 P. M.
WCAE (316)—General Motors party. Grace Hayes, musical comedy star.

6:30 P. M.
WWJ (353) Detroit—Dinner concert.
WCAU (246) Philadelphia—Pennsylvania orchestra.

6:45 P. M.
WRC (469) Washington—Perglee home band.
WJR-WEAF (492) New York—U. S. budget meeting.

7:00 P. M.
WJR-WCX (441) Detroit—Minstrels.
WOW (508) Omaha—Riviera organ.
WCCO (405) Minn.-St. Paul—Boy Scouts.
PWX (400) Havana—Topics of the day.
WOR (422) Newark—Commodore ensemble.

7:05 P. M.
CFCA (357) Toronto—Talk; Pantages organ.

7:15 P. M.
WRVA (254) Richmond—Bedouins orchestra.

7:30 P. M.
WCCO (405) Minn.-St. Paul — Dinner concert.
WFLA (517) Clearwater—Scarlet Guards.
WLS (345) Chicago—College Inn orchestra.
WJBT (389) Chicago—Tea Garden orchestra, ensemble.

7:55 P. M.
WOR (422) Newark—Chimes.

8:00 P. M.
KTHS (384) Hot Springs — Crawford's orchestra.
WPRW (389) Chicago—Dinner concert.
WDAF (350) Kansas City — Russo's string quintet.
WRVA (254) Richmond—Glee Club and orchestra.
KHJ (416) Los Angeles—Music.
PWX (400) Havana—Stetson military band.
WOAI (500) San Antonio — Gunter orchestra.

8:30 P. M.
KOA (326) Denver—Brown Palace orchestra.
KFI (467) Los Angeles—Southern Syncopators.
WJR-WCX (441) Detroit — "Relaxators."
WCCO (405) Minn.-St. Paul — Vagabond's orchestra.
WJAX (341) Jacksonville—Old-time fiddlers.
WEAF (492) New York—Gypsies.
WJZ (454) New York—Roxy's Gang.

9:00 P. M.
KTHS (384) Hot Springs—Arlington ensemble.
WHAS (372) Louisville—Orchestra.
WBBM (389) Chicago—Two dance orchestras.
WFLA (517) Clearwater—Hamp's serenaders.
WJZ (454) New York—Rise and Shine.
KHJ (416) Los Angeles — Nightly ladies concert.
WJAX (341) Jacksonville—Recital.
WOR (422) Newark—Musical album.

9:15 P. M.
WFG (275) Atlantic City—Concert orchestra.

9:30 P. M.
KFI (467) Los Angeles—Edmund's collegians.
WEAF (492) New York—Family party.
WFZ (337) Boston—Music.
WSMB (322) New Orleans—Music.

10:00 P. M.
PWX (400) Havana—Columbian hour.
KTHS (384) Hot Springs—Arlington ensemble; soprano.
KOA (326) Denver—Orchestra.
WJR-WCX (441) Detroit—Monday night musical.
WBBM (389) Chicago — Lombardo's Canadians.
WJZ (454) New York — Neo-Russian string quartet.
KHJ (416) Los Angeles—Music.
WOR (422) Newark—Castlevators.

10:15 P. M.
KOA (326) Denver—"The Green Goddess."

10:30 P. M.
WBBM (389) Chicago—Studio revue.
WRC (469) Washington—Seance Symphonators.
WDAF (350) Kansas City—Concert orchestra.
WEAF (492) New York—Moon Magic.
WJZ (454) New York—Shope and Grosvenor.

10:35 P. M.
WBZ (333) Boston—Andrews Troubadours.

11:00 P. M.
KTHS (384) Hot Springs—Crawford's orchestra.
KFI (467) Los Angeles—Shell program.
WJR-WCX (441) Detroit—Tin Pan Alley.
WOS (361) Jefferson City—Radio ramblers.
WEAF (492) New York—Lopez orchestra.
WHO (535) Des Moines—Organ.

11:30 P. M.
WJR-WCX (441) Detroit—Good Will trio.

12:00 MIDNIGHT.
KFI (467) Los Angeles—Contralto.

12:15 A. M.
WDAF (370) Kansas City—Nighthawk frolic.

1:00 A. M.
KFI (467) Los Angeles—Spotlight hour.
KHJ (416) Los Angeles—Music.

ARMY'S NEW HOWITZER SHOOTS OVER 6 MILES

WASHINGTON, Jan. 30.—The War Department has approved a new type of 105-MM. Howitzer for use by the light field artillery, which has a shooting range of over six miles, it is announced. The gun is similar in some respects to the Howitzer used by the Germany Army during the World War.

(Advertisement.)

Sufferers of

RHEUMATISM

A New Discovery Designed to End Your Ills at Once

Volz Anti-Rheumin, the greatest discovery of a decade for sufferers of rheumatism, comes direct to you from German scientists who perfected it during the war to combat that dread disease, trench rheumatism.

The marvelous ingredients from which Volz Anti-Rheumin is compounded are known only to its discoverers, but the astounding results that it accomplishes are known to everyone who has tried it, even where all other remedies have failed.

Volz Anti-Rheumin retails for $2.50 a box. You'll see it's worth a hundred and so confident is your druggist of the wonderful results it will accomplish that he will gladly refund your money after you have tried one box, if you are dissatisfied in any way.

Don't suffer the torturous pains of rheumatism, arthritis, lumbago or gout another day. Get Volz Anti-Rheumin from your druggist now.

On Sale at All McCulloch Drug Stores

The New Reboux "Nose Veil" on Hats

Fashion says:—"Reboux Nose Veils!" A veil bordered with Rhinestone Dots—Metal Thread or Chenille Dots. Reaches to the tip of the nose.

—Fifth Floor.

ROSENBAUM'S

"THE STORE AHEAD" SIXTH, LIBERTY AND PENN PHONE ATLANTIC 4600

Tuesday!—Last Day of Store-Wide Clearance

Positive, Drastic Clean-Up of All Odd Lots and Discontinued Lines

Tomorrow—Last Courtesy Day

February Furniture Sale

Featuring "The Hanover"

Prices as Low as the Lowest, Quality Considered **$297**

An open stock Dining Room Suite that is typical of the splendid furniture gathered for this sale. Its fine workmanship, selected woods, and lovely design indicate the discriminating taste shown in the selection of all of the furniture on our huge furniture floors. Butt walnut, in antique brown. All drawers mahogany lined.

Priced Separately—

Buffet, $88.00; Table, $50.00; 6 Chairs, $65.00; China Cabinet, $70.00; Server, $24.00.

Furniture May Be Purchased on Our Gradual Payment Plan

—Furniture Department, on the 10th and 11th Floors.

Shop the entire store—from Certified Bargain Basement to the Eleventh Floor—you'll find "clearance" signs—they bear drastically reduced prices—on things that you need and can use right now.

Final Clearance!

Women's Shoes

$4.85 Pair

$8.00 to $14.00 Patent Leather Strap Pumps, Combination Patent Leather and Colored Kid Oxfords, Black Kid Oxfords and Step-in Pumps.

—Third Floor.

Final Clearance!

$3.75 Cinderalla Prints $2.95 Yd.

Smart prints in light and dark shades —a variety for selection.

—Second Floor.

Final Clearance!

39 Fur Coats

Originally Priced $198, $225 $250 and $298—Now Reduced to

$125.00

1 Scotch Mole Coat, Originally	$298	1 Tropical Seal Coat, Originally	$250
2 American Broadtails, Originally	298	1 Natural Opos'm Coat, Originally	198
3 Natural Pony Coats, Originally	198	2 Black Metis Coats, Originally	250
5 Plat. Caracul Paw Coats, Orig.	225	1 Giraffe Kid Coat, Originally	250
3 Brown Caracul Paw Coats, Orig.	225	2 Susliki Weasel Coats, Originally	225
1 Tan Calf Coats, Originally	198	1 Mink Marmot Coat, Originally	250
3 Bronze Caracul Coats, Originally	225	5 Brown Caracul Coats, Originally	225
1 Hairseal Coat, Originally	250	3 Mendoza Beaver Coats, Orig.	198

—Fur Shop, on Fifth Floor.

Odd Lots Men's Suits and Overcoats

At ½ Original Prices

Tomorrow terminates the selling of odds and ends of One and Two-Trousers Suits, Overcoats and Topcoats at one-half their original prices! Plenty of suits for long fellows and stout men who have trouble getting fitted.

—Men's Clothing, on the Fourth Floor

Final Clearance Rugs

Odd Lots, Sample Rugs, Discontinued Patterns, Three Exceptional Features Tomorrow in Our Daylight Rug Store—Ninth Floor.

Odd Lots Room-Sized Axminster, Royal Wilton and Wilton Velvet Rugs

$24.75

Formerly up to $37.50 Rugs, 9x12, 11.3x12, 8.3x10.6, 7.6x9, 6x9 ft. A rug for most any room. Only 50 in this lot.

Sample Rugs of Sanford's, Smith's, Sloane's, Beatties, Axminsters and Wiltons

$32.75

A special group in 11.3x12, 9x12, 8.3x10.6 ft. sizes. Formerly up to $48.50. Just enough for one day's selling at this low price.

M. J. Whittall's Anglo-Persian Rugs Reduced

Discontinued Patterns at a Saving of 20% Off Regular Prices

9x12 ft. Regularly $150 now $119.75	9x15 ft. Regularly $215 now $172
8.3x10.6 ft. Regularly $138 now $110	11.3x18 ft. Reg. $323.50 now $258
11.3x12 ft. Regularly $215 now $172	Also 22½x36 to 6x9 ft. at 20% Off

A Deposit Will Hold Any Rug Purchased for Spring Delivery

—Rugs, on the Ninth Floor.

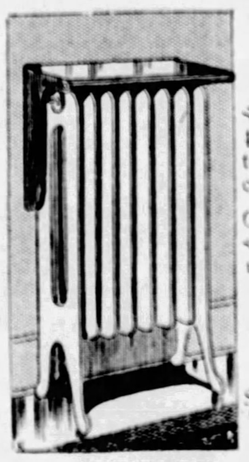

Gem Adjustable Shields For Floor and Wall Radiators

Special No. 5 Radiator Shields, sizes 11 to 24 to 44 inches. For steam, hot water or hot air radiators. Finished in gold, bronze or aluminum. Special for a limited time only. **$4.45**

Of heavy gauge steel, adjustable, with two clamps to fit average sized radiators. The modern way to keep walls free from soot, and add a smart note to the room.

Wall or Floor Register Shields

Shaped to allow heat to come out, and protect walls from soot. Adjustable to 19 inches. Made of non-rustable steel.

Wall Shields, 55c. Floor Shields, 98c.

—Housefurnishings Department, Eighth Floor.

CERTIFIED BARGAIN BASEMENT

Final Clearance

Women's, Misses' and Matrons'

HATS

Felts, Satins, Metallics, Velvets, Combinations and many other materials. Values up to $4.95. All head sizes. Limited number **$1**

All the Wanted Colors

Final Clearance

Women's and Misses'

Balbriggan Jersey Dresses

An assortment of wanted styles in smart colors. Formerly $1.98 — to be closed out at..... **$1**

Final Clearance—Odd Lots—Broken Sizes

200 Women's and Misses' Felt Hats—choice at	59c
75 Children's Hats—assorted lot—now priced	49c
Girls' Slicker and Hat Sets—now reduced to	$1.49
Tots' Fur-Trimmed Coats—assorted lot—choice at	$1.98
Women's House Dresses—formerly $1.49—now	79c
Decorated Folding Screens—assorted colors—now at	89c
Infants' 29c Soiled Bootees—now reduced to	10c
Women's Silk and Rayon Hose—now at	29c
Women's $5.00 Jersey Street Dresses—now at	$3.49
Women's Fine Ribbed Pink Jersey Bloomers—now at	29c
Children's Flannelette Sleepers—sizes 4 to 12	43c
Women's and Children's Knit Skirts—now at	47c
Women's Flannelette Gowns—good values—choice at	59c
Women's Rayon Bloomers—dark colors—now at	89c
Women's Sateen Costume Slips and Bloomers—now	39c
Odd Lot of Corsets and Girdles—now reduced to	33c
Girls' Tub Dresses, 7 to 14 years—now priced at	79c

Clearance Women's and Children's Shoes

Choice **89c** *Pair*

Women's reconstructed Galoshes, sizes 3½ to 6½. 3-buckle style. Regularly $1.49.

Children's all-rubber Automatic Gaiters, sizes 5 to 10½ only. Regularly $1.95.

Children's Lace Shoes, sizes up to 8. Regularly $1.95.

Women's 1-strap Kid House Slippers. Regularly $1.49.

Children's one-strap Kid House Slippers. Regularly $1.49.

Clearance Women's, Misses', Girls' and Boys' Shoes

Misses' and Children's one-strap and oxfords. Regularly $2 and $3. **$1.59**

Children's Lace Shoes in black and tan. Regularly $3.00. Sizes 8½ to 11 only. **$1.59**

Boys' Shoes and Oxfords. Regularly $3.00 and $4.00. Odd lot. **$1.59**

Women's Kid Boudoir Slippers, assorted colors. Regularly $1.49 2 pairs **$1.59**

A Miniature House

AN ENGLISHMAN spent 35 years in making a doll's house in a match box. He also made a doll small enough to be the occupant. A masterpiece of tinycraft, it is completely furnished, even to pictures on the walls.

Magazine Page

Marriage of Octogenarians

A BRIDEGROOM aged 87 recently led an 80-year-old bride to the altar. His first wife died only eight days before his second marriage. Of course, such a couple had no time to waste.

HOW TO KEEP WELL

by Royal S. Copeland, M.D.

U.S. Senator from New York

Old Age Not a Matter of Years These Days

OLD people need not give up study. They are even better prepared to profit by reading and education than they were in early youth. I quote what the director of extension courses at Columbia University said. Here are Dr. James C. Egbert's words:

DR. COPELAND

"Last year one student was 85 years of age, one was 80, one 77, and one 75. Sixteen were above 70, 57 were between 60 and 70, 245 between 50 and 60, 878 between 40 and 50, and 1,822 between 30 and 40."

In contrast to this remarkable record, it was found that only 192 were under 20.

Commenting on these figures an editorial writer said: "And the 'old' men and women showed just as much facility in learning as youngsters. Age isn't what counts—it's the interest in things and the desire to learn."

I often look at my father, aged 90, and note his interest in serious things. He has just completed the last of 32 volumes, extracts from the literature of the world. He won't read modern fiction—says he hasn't time. I wish I knew how many ponderous books he has carefully studied since he was 75 years of age.

I wouldn't have anybody miss the splendid novels with which the authors present us every year. But to give us an outlook on life, breadth of view, sympathetic and understanding knowledge of men and nations, we must study the history and literature of the world. To do so keeps us young.

Study does not bring on old age. Late hours, midnight suppers, over-eating, over-indulgence of every sort—these are the short cuts to old age. Needless self-indulgence is the fault of faults.

Was it Carlyle who said, "Many a man has dug his grave with his teeth?" Whoever said it, told the exact truth. It is pathetic how many persons eat too much, not too much of this or that, but too much of everything.

You should linger at the table, not for the sake of eating an enormous meal or to coax an unwilling appetite. You should linger in order that you may slowly and deliberately consume the food. Leisurely eating is the first step in wise eating.

The more slowly you eat, the less you will eat. The appetite is slowly satisfied. If you bolt your food and crowd it into the stomach, you take far more than you need before the food has had a chance to appease the hunger.

On the contrary, with slow eating, the appetite is satisfied before the quantity of food taken is too great. That means less food and less demand on the organs of elimination.

To keep young, eat as little as possible and read and study a lot. Don't eat to get dull and stupid, but do read to keep young and alert. Human interest is the secret of youthful spirits and physical well being is essential to mental and physical happiness.

Answers to Health Questions

K. W. Q.—Is there anything to prevent an 18-year-old girl from growing taller?

2.—What will make an 18-year-old boy grow taller?

A.—No.

2.—Plenty of rest and sleep, exercise in the fresh air and plenty of good nourishing food. He has three more years in which to grow.

* * *

S. W. Q.—What do you advise for blackheads?

A.—Correct the diet by cutting down on sugar, starches and coffee. Eat simple foods and avoid constipation. Send self-addressed, stamped envelope for further particulars and repeat your question.

* * *

A. J. B. Q.—What would you suggest for a small mole on the face which is never noticed as a general rule, but which occasionally becomes distended and is easily cut by razor, bleeding profusely—at other times I can shave over it without results?

A.—See a skin specialist for his advice—moles may be removed in some instances by the use of the electric needle, but the work must be done by an expert in this line.

* * *

H. L. K. Q.—Will going up and down three flights of stairs several times daily reduce the hips? Would it, on the other hand, tend to develop the legs? Does it affect the heart?

2.—I am 20 years of age, 5 feet 2 inches, what should I weigh?

3.—How can I reduce?

A.—Yes, any exercise which involves the leg muscles should prove reducing. Not necessarily. If the heart is weak it would be unwise to climb the stairs so frequently.

2.—You should weigh about 119 pounds.

3.—Cutting down on sweets and starchy foods and taking plenty of outdoor exercise should keep down the weight. For full particulars send a self-addressed, stamped envelope and repeat your question.

* * *

A. B. C. Q.—How can flat feet be overcome?

2.—What is the cause of and remedy for canker sores?

3.—How can I gain weight?

A.—This condition can be remedied by wearing the correct kind of supports.

2.—Canker sores are usually due to an acid condition of the system. Careful attention to the diet and regular intestinal elimination should help to clear up the trouble. For particulars send a self-addressed stamped envelope.

3.—Proper dieting and deep breathing is the secret. You should eat nourishing foods and have plenty of sleep and rest. For full particulars send a self-addressed, stamped envelope and repeat your question.

* * *

M. A. L. Q.—What should a girl aged 20, 5 feet tall, weigh?

2.—What do you advise for oily hair?

A.—She should weigh about 115 pounds.

2.—Brushing the hair daily, shampooing once a week, and the use of a good tonic are helpful. Send self-addressed stamped envelope for further information and repeat your question.

(Copyright, 1928, Newspaper Feature Service, Inc.)

Fay King Gets Irate Over Good Time Seekers

NO TIME TO GAD ABOUT WITH THE OLD GANG NOW - BUT WHO WANTS TO WITH A LITTLE TREASURE IN THE HOME?
GEE! YOU DON'T MEAN TO TELL ME YOU'RE GOING TO MARRY THAT SAP AND SETTLE DOWN TO SOUP AND SUDS!
SURE! WHY NOT?
GEE! MADGE, YOU'RE A LUCKY WOMAN! LIFE SURE HANDED YOU A LOTTA LUCK ON A PLATINUM PLATTER! HERE I AM, A POOR, LONE, WOMAN —
TIME OFTEN FINDS THE GOOD TIME GIRL CHANGED INTO A SELF-PITYING WOMAN, WHO FORGETS THAT SHE PASSED UP THE REAL THINGS IN LIFE AND PANNED THEM TOO!
FAY KING

By FAY KING

THERE is no wail so long and loud as that of the self-pitying woman who bemoans the fact that life has given her a dirty deal, when the fact of the matter is she turned down the good things to lead a selfish frivolous life, and then expected us to sympathize with her.

Back in the days when she was the life of the party, how she panned any girl friend willing to settle down and marry some poor, but worthy young man and raise a little family.

How she used to drop in, all doiled up on the way to some party, and rave about her good times and pity the little wife and mother who was struggling along on her husband's small salary.

But time changes things around, and the poor young man of today is often the prominent and successful citizen of tomorrow.

Then the girl who is so popular with the wasters and spenders finds a lot of competition a little later and eventually is mighty glad to look up her happily married friends, and sit around telling them how lucky they are and how unlucky she is.

She forgets the time when she panned the good and real things of life and was too selfish to marry and make a home for a husband and family.

It's all in the reverse now. She used to say:

"Poor Madge, tied down to that sap of a fellow she married and the house full of squalling kids! I don't see how she stands it"

But now Madge says:

"Poor Carrie. I remember when she was the best looking thing and always having the gayest time, and now I feel so sorry for her; she's so alone!"

Squalling kids have a way of growing up into the best looking and most devoted sons and daughters.

And good time pals have a way of disappearing out of one's life!

MEDITATIONS of a MARRIED WOMAN

by HELEN ROWLAND

WHEN all your thoughts are set to music—then it's LOVE!

* * *

Yes, dear girl, it's Leap Year, at last—and you have the right to do the proposing! You also have the right to wear two left-hand gloves, or to leap into the Grand Canyon, or to hunt butterflies with a shot-gun! But what good will it do you?

* * *

Before marriage a girl closes her eyes when a man kisses her. After marriage, she will have to learn to close them when he forgets to kiss her.

HELEN ROWLAND

* * *

Flirtation is merely pretending to take a detour, when you are really following the post-road to a man's heart. Now, as always, "the longest way 'round" the first kiss is the shortest way to the altar.

* * *

A wife, like a mustard plaster, is always around when a man has a cold in the chest. And how can you expect him to get thrilled or excited about a woman who is all mixed up in his mind with his cough medicine, his pills, his conscience and his alarm-clock?

* * *

If the statesmen of half a dozen nations had exercised one-quarter the diplomacy and discretion that the average man's stenographer uses up every day of her life, the World War might have been averted.

* * *

Instead of starting with the companionate marriage, in order to find out if you can possibly live together, why not start with the divorce and get married when you discover that you cannot possibly live apart?

* * *

When you actually feel HAPPY before breakfast—when you can't sit through the parting-scene in the play without feeling sorry for yourself—when you think of darning socks as an emotional experience—then it's LOVE!

* * *

A man's sentiment and his digestion are so closely allied that his heart never seems to work before lunch.

(Copyright, 1928, King Features Syndicate, Inc.)

What's the Answer?

1. Of what beverage was Samuel Johnson most fond?
2. What are the two thermometer scales most widely used?
3. Which Flemish artist painted "The Anatomical Lecture?"
4. What Roman personage "learnt Greek at eighty?"
5. What city in New York state is renowned for its salt industry?
6. The men of what mythical race were said to have one eye in the middle of their foreheads?
7. Who wrote "Music hath charms to soothe the savage breast?"
8. What is a shrew?
9. What English military leader won the Battle of Naseby?
10. Which school of philosophy was founded by Zeno?

The answers to these questions may be found in tomorrow's paper.

Here are the answers to Saturday's questions.

1. Walt Whiteman composed "Leaves of Grass," while working as a carpenter on houses for poor people in Brooklyn.
2. Runic writing is Scandinavian pre-historic inscriptions.
3. The Black Hawk War was the war with the Black Hawk Indians, fought in 1832.
4. Hans Holbein was noted for his series of 53 wood-cuts called the Dance of Death.
5. Ohio is known as the Buckeye State.
6. Jericho is in Palestine.
7. Count Neippre, her chamberlain, was the second husband of Queen Marie Louise.
8. Sisera was killed by Jael, who drove a nail into his forehead while he slept.
9. The St. Lawrence has more water than any other river in the world.
10. Manila is the capital of the Philippines.

(Copyright, 1928, King Features Syndicate, Inc.)

Turban Styles

The turban is back again in millinery fashions. Interestingly draped, this always becoming model may be executed in felt, soleil, velvet and sometimes in satin.

FOR THE LOVELORN

Correspondents are reminded that all letters sent to this department must be written on one side of the paper only, and that no personal replies are ever given.

W. P.

DEAR MISS GALE:

I am coming to you for some of your splendid advice. Do you think a woman should live with a mean, narrow-minded man, as this is exactly what my husband is? What should a woman do that does her very best to make a success of her marriage and then when her husband takes her out he flirts with other women and also admits to her that he has a weakness for other women? I am not a make-believe, Miss Gale, but, as many people tell me and also him, I am true and honest and home-loving. I economize as much as any woman possibly can, do all my own work and also make very nearly all my own clothes, and go about my own business, as I have a reputation for that. Now, Miss Gale, we are only married a year and a half. My husband is 31 and I am 25. I keep myself and home very neat and clean, as I am very particular, and still, no matter what I do, it is not right. Please, Miss Gale, tell me what to do, as I can give this narrow-minded man of mine a lesson. Wishing you luck,

W. P.

I don't quite understand just how your husband is so narrow-minded, my dear. His flirting with other women is far from narrow-minded, in my opinion. Can't you make him understand how he hurts you by his actions? Discuss it with him and explain just how you feel.

Doubtful I

DEAR MISS GALE:

I have been reading your column for some time and think the advice you give is very helpful. My case is this: I have been going out with a girl for about a year and think a lot of her. It seems as though the only time I can get a date is when I would have to spend money. When I am not flush with money and want a house date I do not get it. I do not know what to do in a case like that. Should I give her up or keep on hoping for things to turn my way?

"DOUBTFUL I."

She doesn't care much for you, I believe, so I'd give her up if I were you.

Be

DEAR MISS GALE:

May I have a word with Disappointed through your column? Well, Disappointed, you say you are 20 and don't have any bad habits. You must be a good boy. Most of the young men I know don't have any bad habits but they usually smoke. Say, you're all wrong. What do you mean there are no decent girls? I am 17 years old and have seen a good bit of the world and have been going out with young men for almost three years. I don't smoke, drink nor pet. I think a girl that pets or drinks or smokes is cheapening herself. No girl with any self respect would do anything like that. A girl can easily have a good time without indulging in any of the three I have mentioned. I have never kissed a boy in my life. I think a girl's first kiss is a sacred one and should be only given to the man she loves. Loads of luck, Miss Gale and hoping that Disappointed will soon meet a decent girl. I am, W. P.

I am glad you feel as you do about petting and drinking, my dear.

Heartbroken

DEAR MISS GALE:

I am a girl 23 years of age and have been going with a young man two years my senior. We kept steady company from the seventh of September until the first week of August and, without giving me any satisfaction he has quit calling on me. Shortly after this, I left that part of town in order to forget him but it seems my love for him cannot bear the strain any longer. He has been going with another girl, but for my part I cannot see another man. He has promised to marry me but it looks as though he was "building castles in the air." Please, Miss Gale, advise me what to do. HEARTBROKEN.

But, my dear girl, what is there for you to do but try to forget him? If he is interested in another girl, nothing you can do will change him. If he is as unstable and unreliable as he appears, you are much better off without him.

(Advertisement.)

Old Sores and Ulcers Can Be Healed!

Many a person has succeeded in healing stubborn old sores and ulcers with applications of Peterson's Ointment after expensive treatments had utterly failed.

Here is a letter well worth reading and if you have a friend afflicted the same, why not send him this:

"About a year ago I contracted 15 varicose ulcers on my arm which rapidly grew worse. They extended up my whole arm, one-half inch deep. I used several salves, but instead of making my arm better they made it worse. Blood poisoning nearly set in. Doctors told me I would have to have my arm amputated. Finally I read about your Peterson's Ointment in the newspapers and began to use it. After several boxes I began to see an improvement, and within a short time the ulcers were entirely closed up and healed. I am glad to say a good word for Peterson's Ointment and you can refer to me any time."—Mrs. Patrick O'Neill, Buffalo, N. Y.

Nearly every druggist recommends Peterson's Ointment and you can get a good-sized box for only 35 cents.

(Advertisement.)

Itching Skin

Don't let your skin torture or embarrass you another day! Lasting relief is yours if you will use the remedy that works two ways at once. The sulphur in Rowles Mentho Sulphur clears the skin, while the menthol heals the sore, red and broken tissue. All itching stops instantly on application! Soon the trouble is cleared up and your skin is in a fine, healthy state. This is the combination you have been looking for. Rowles Mentho Sulphur is inexpensive and all druggists supply it in jars ready to use. Be sure it's Rowles.

(Advertisement.)

IT DID WONDERS FOR LOCAL MAN

Ten Herbs Ended Indigestion and Improved Him in Every Respect.

"I can say with absolute honesty that Ten Herbs did wonders for me," was the statement of Mr. David L. Johnson, 5332 Graham Street, Pittsburgh, to the Ten Herbs Man, who is at the May Drug Co.'s Main Store, 529 Liberty Ave., Pittsburgh.

MR. DAVID L. JOHNSON

"Several years ago I began to have indigestion," continued Mr. Johnson, who is a draughtsman for the Westinghouse Electric Co. "Finally it got so bad that my food would ferment and form gas.

"I had bilious attacks and black spots would appear before my eyes. I would get so dizzy that I would have to catch hold of something to keep from falling. My liver and kidneys were not working right, and there were pains across my back. I was so weak and worn-out that just standing on my feet would tire me out. I was constipated, and my nerves were on edge. I never could get proper sleep or rest.

"It seems as though Ten Herbs benefited my whole system. I can eat heartily and food digests as it should—there is no gas or bloating after a meal. I have been relieved of constipation, and my liver and kidneys are more active. I have no more pains in my back, or spots before my eyes. Dizzy spells and bilious attacks are gone, and I have a great deal more energy and ambition. My nerves are quiet, and I sleep the whole night through. Ten Herbs gave my entire system a thorough cleansing, and I feel better in every respect."

Profit by Mr. Johnson's experience. Let this new compound benefit and invigorate your stomach, liver, kidneys and bowels. It has a cleansing, soothing, correcting effect on the system in general.

The Ten Herbs Man is at the May Drug Co.'s Main Store, 529 Liberty Avenue, Pittsburgh, where he is daily meeting the public and explaining the merits of this medicine. Free sample given.

Baby's Colds

Best treated without dosing—Just rub on VICKS VAPORUB

FOR COLDS OF ALL THE FAMILY

The Sun-Telegraph Fifteen Cent Pattern

A PRETTY SCHOOL FROCK.

Velveteen, wool crepe or plaid woolen could be used for this pleasing model.

The pattern is cut in four sizes: 6, 8, 10 and 12 years. A 10-year size will require 2¾ yards of 36-inch material, together with ¼ yard of contrasting material, cut lengthwise, for facing on collar and cuffs.

COUPON.

This pattern will be sent on receipt of 15 cents (silver or 2c and 1c stamps). Make number, name, address, etc., plain. Send to Pattern Department, The Pittsburgh Sun-Telegraph, Pittsburgh, Pa.

No. 6036, Size .....

Name .....

Street and No. .....

City ..... State .....

(Advertisement.)

No More Hemorrhoids

All Pile Agony Ended Without Cutting. Simple Internal Treatment Gives Quick Relief.

If you think that the surgeon's knife is the only method of escape from the misery of piles, it's because you haven't heard of the new treatment known as Dr. Leonhardt's HEM-ROID.

The Doctor's treatment is internal. By experimenting, he discovered the cause of piles and then went farther and compounded a remedy that would remove the cause.

Every pile sufferer should benefit by his discovery and so that there will be no doubting or delay, May Drug Co. and all druggists are authorized to sell HEM-ROID with guarantee that it will do as stated or money back.

On that honorable basis every pile sufferer should try Dr. Leonhardt's HEM-ROID without delay.

(Advertisement.)

POWERFUL YET GENTLE POSLAM HEALS ECZEMA

Poslam is the most concentrated of skin remedies, yet its medication is so safe and gentle that it may be used freely, even on a baby's tender skin. It stops itching INSTANTLY and quickly overcomes tormenting, disfiguring eruptions. At all druggists—only 50c.

FREE Write for special test box. POSLAM CO., 116 W. 32nd St., New York, N.Y.

Dr. Copeland Says:

Dr. Royal S. Copeland, U. S. Senator from New York and Ex-Health Commissioner of New York City, is a recognised national authority on public health.

"Mineral waters of the right sort are preferable to many cathartic compounds. Their power to overcome the immediate effects of *constipation is unquestioned.* In their effects upon the bowel and its lining membranes they are far less irritating. Indeed, many have qualities that make them soothing and healing. Sugar-coated pills are pleasant to take, which may add to their danger. They are no less habit-forming and drastic because they appeal to the taste."

Pluto Water, with its *mineral content,* flushes the bowels and washes away impurities. It is gentle, soothing, healing, non-habit-forming. Corrects constipation and restores normal bowel movements. Acts in 30 minutes to 2 hours.

Sold at all drug counters and at fountains

BOTTLED AT THE SPRINGS, FRENCH LICK, IND.

PLUTO

America's Laxative Water

When Nature Won't, PLUTO *Will*

Don't be miserable

BROMO QUININE stops a cold without discomfort

Since 1889 the signature E. W. Grove on every box has identified it as the first and original cold and grip tablet—the only genuine BROMO QUININE.

Why take chances with a cold? Bromo Quinine Tablets make it easy to prevent or get rid of a cold. The minute you feel one coming on take Bromo Quinine for quick relief. The tonic and laxative effect fortifies the system against grip, influenza and other serious ills which often begin with a slight cold.

Always ask for "GROVE'S BROMO QUININE"

Bromo Quinine is very different from others in the easy way it stops colds. Price 30c.

(17 million boxes of Grove's Bromo Quinine were used last year. It must be good!)

LAXATIVE BROMO QUININE TABLETS

THE WORLD'S LARGEST SELLING COLD AND GRIP TABLET

DOCTOR ORDERS DEMPSEY QUIT RING

WILSON JOINS ROOT AS CUB HOLDOUT

Olympic Hopes

SUN-TELEGRAPH SPORTS

BEST IN PITTSBURGH — MONDAY, JANUARY 30, 1928 — NINETEEN

SPORT COMMENT by JAMES J. LONG

Donie Bush.

THOUGH less than three weeks has elapsed since the Pitt football team returned home from the scene of the final game of the 1927 season, and it seems to the average fan that only a slightly longer period has glided by since the echo of the last world series died out in Pittsburgh, the swift flight of time is indicated by the fact that already the stage is being set for another pennant campaign.

Do you realize that only two weeks from next Thursday the first division of the Pirate crew will be speeding toward the training grounds in Paso Robles? Well, that's how near we are to a new campaign of the diamond pastime.

Just about a week after that date action pictures of the baseball players and news of their daily doings will begin to crowd hockey and other winter sports out of the most prominent places on the sport pages.

MANAGER BUSH'S plan for an early training start promises to turn out most favorably. Pennant success rewarded Donie for his efforts to get his team in trim for a flying start last year, it will be remembered.

True, it was a dash in the closing stages after they had been knocked out of the leadership that carried the Bucs to the top again and enabled them to cop the National League championship, but they would have been hopelessly out of the race at that stage if it had not been for the ground they gained on the other clubs during the first few weeks of the season.

This time, Bush plans an even earlier start, figuring that by being ready when the gong sounds in April he will again be able to grab off a bunch of early games that will count for just as much as games won in August and September.

IT WASN'T that way under previous Pittsburgh managers. Though they generally managed to get going at a fast clip in midseason their efforts were wasted because they had lost too much ground at the beginning. For years the Corsairs were notoriously poor starters, and the result of it was that from 1909 to 1924 they won just a single pennant.

Joe McCarthy.

Bush changed the trend of things by going after the early games in his first year

(Continued on Page Twenty.)

SPEAKING of SPORTS by HARRY KECK SUN-TELEGRAPH SPORTS EDITOR

EVER since C. C. Pyle announced his plans to stage a cross-country Marathon race from Los Angeles to New York, to get under way March 4, the followers of sports have been wondering how the famous Cash and Carry gentleman plans to break even on his venture.

There will be no such thing as gate receipts en route and the expense will be enormous, what with the necessity for checkers all along the line and other incidentals.

Now comes the answer.

THE man who made Red Grange rich, whereas the University of Illinois merely had made him famous, has it all doped out that the leaders in the race shall place themselves under his management for a stated period and he will break out in a rash of six-day races, beginning with one in Madison Square Garden, New York. He figures that if six-day bicycle races can be such howling successes, the folks ought to turn out to see the runners who have been game enough to finish the grind across the continent.

He also has in mind movie and stage offers for the winner, who will be under his exclusive management under an agreement signed when the entry in the race is made and providing for a good-sized cut of the athlete's earnings.

BILL BUSCH, the local runner, who trotted from the Coast to New York last fall and will depart some time this week to report for the Pyle Marathon, with a good chance of winning it, says he does not think more than about six or eight of the runners will finish, and he expects to be among those at the grand windup. In fact, he makes no bones of his confidence that he will win.

"None of the other entrants has any idea of what hardships he will have to endure," Busch said in discussing the race. "I look for most of the large field to drop out early and for only the hardy ones to survive.

"I notice you had a piece in the paper the other day about Willie Kolehmainen being one of the entrants and being hopeful of winning. He'll never make the grade. Willie is too old.

(Continued on Page Twenty.)

BETTY SISK

One of the fair sprinters of the Illinois Women's Athletic Club, who will be a candidate for a position on the American Olympic women's track and field squad.

PHOTOS BY INTERNATIONAL NEWSREEL.

DOROTHY SMITH

Another Illinois Women's A. C. star. Unlike Miss Sisk, she competes in the field events, with the discus throw her favorite competition.

LILLIAN COPELAND

Of Los Angeles, regarded as the world's leading all-round woman athlete, who is certain of a berth on the women's track and field team that will represent Uncle Sam in the Olympic Games at Amsterdam in July. She holds the national and world's record for the discus throw and shot put and is an able performer in other branches. In the top left picture she is shown starting the shot put and in the center picture at the end of the throw. Her record in this event is 40 feet 4¼ inches.

SWAT STAR REFUSES PROFFERED RAISE

By LARRY WOLTZ.

Universal Service Staff Correspondent.

CHICAGO, Jan. 30.—Another holdout has cropped out in the Cub family. He is none other than Lewis (Hack) Wilson, the home run slugging outfielder of the Joe McCarthy forces.

Wilson dropped his unsigned contract into the Martinsburg, W. Va., postoffice Saturday afternoon. It should reach Bruin headquarters in the Wrigley Building sometime today.

Charlie Root, star pitcher, also returned his contract Saturday unsigned, making two important members of the McCarthy family who must be dealt with.

Wilson is not satisfied with the terms of his contract. He did not dodge the issue when interviewed over the long-distance telephone. He believes his troubles will be adjusted and that he will leave for Catalina Island with the Cub regulars February 23, but says he will not be among those present unless his boost in salary is more substantial than the one handed in his new contract.

VANCE, HOYT HOLDOUTS

NEW YORK, Jan. 30.—The Chicago National League club is not the only major league combination experiencing difficulty in digging up sufficient financial bait to lure its pitching ace back into the fold. Charley Root, who has refused to sign a Cub contract, has company in the holdout ranks in the persons of Dazy Vance of the Dodgers and Waite Hoyt of the Yankees. Both Vance and Hoyt are pitching giants who feel that the sum stipulated in their 1928 documents is less than it should be.

M'KINSTRY, NAVY CREW CANDIDATE, SUCCUMBS

ANNAPOLIS, Md., Jan. 30.—(AP.)—Report of the death of Midshipman James Orville McKinstry, who had been expected to be one of the promising candidates for the Navy crew this year, was received today by Naval Academy authorities. McKinstry, whose home was in De Queen, Ark., died at the Fitzsimmons General Hospital, Denver, Col., where he had been under treatment for a month for tuberculosis. He was a member of the third class at the academy, and had rowed number six oar in the plebe boat which won at the Poughkeepsie regatta last year.

Mack Off To Sign Speaker

PHILADELPHIA, Jan. 30.—(AP.)—Tris Speaker, baseball's gray eagle, will be a member of the Philadelphia Athletics next season if—

If, in this instance, represents a sum of money, perhaps $5,000, maybe $10,000, but if Connie Mack, astute manager of the Athletics, and the sparkling center fielder can get together on the salary question local fandom regards it as good as settled that Speaker will roam in the Athletics' outer garden the coming season.

Mack makes no secret of the fact that he wants the veteran badly to round out his outfield now that Ty Cobb and Zach Wheat, members of the club last year, are gone. He tried to get Speaker last year, but Tris had made a prior promise to the Washington club.

"I expect to be in touch with Speaker by Tuesday," Mack said today. "I leave for Florida

(Continued on Page Twenty.)

Hughie Jennings at Point of Death

SCRANTON, Pa., Jan. 30.—(AP.)—The condition of Hughey Jennings, famous baseball figure and former manager of Detroit, remained unchanged here today, attending physicians said. Jennings, stricken with meningitis Saturday, lapsed into unconsciousness yesterday and little hope is held for his recovery.

Jennings was taken ill last Tuesday and ordered to bed by his doctor. On Friday he had hoped to attend a bank directors' meeting here, but was again termed too ill.

Since retiring from baseball, Jennings has spent most of his time at home in a cottage in the Pocono Mountains, motoring to Scranton every day or two. His health was fairly good all this winter up until the time he was taken ill about a week ago.

Several months ago Jennings figured in an automobile accident on the Pocono road. His car was damaged, but he and Mrs. Jennings were uninjured. Only last week Hughey announced his intention to represent himself in a damage suit resulting from this automobile crash.

Jennings has been a member of the Lackawanna Bar Association for many years, but has seldom appeared in court.

EYES FAIL JACK, HE'S THROUGH, REPORT

CHICAGO, Jan. 30.—(AP.)—The Herald and Examiner in a copyrighted article today said that Jack Dempsey, former world's heavyweight champion, has been forbidden by his physician ever to enter the ring again. The newspaper said the information was contained in a message received from Miami Beach, Fla., Dempsey having notified Tex Rickard, the promoter, who is there, of his decision.

The Dempsey telegram informed Rickard that Dempsey's eyes had gone back on him and that doctor's orders prohibited further fighting, the account added.

The Herald and Examiner said it had been unable to corroborate the facts from Dempsey, efforts to locate him in California proving unavailing.

The newspaper's Miami Beach informant understood that as a result of the former champion's decision Rickard has finally abandoned hope of rematching Dempsey with Gene Tunney, titleholder, and is looking around for another challenger.

Continuing, the Herald and Examiner account said:

"The former champion's announcement, which upsets all Rickard's plans as well as those of Chicago promoters who were dickering for a Tunney-Dempsey bout, was entirely unexpected. Not even those close to Dempsey in Los Angeles had knowledge of it. It was only two weeks ago that Jack stated he was planning to go to New York to discuss a Yankee Stadium bout with Rickard."

Jack Admits Left Eye Is Hurt

LOS ANGELES, Jan. 30.—(AP.)—Jack Dempsey today revealed that a recent injury to his left eye had retarded his work toward another attempt to regain his lost heavyweight boxing crown. He denied, however, that the ailment was serious enough to force his retirement from the ring.

NOTHING TO IT—TEX

MIAMI BEACH, Fla., Jan. 30.—(AP.)—Denying Chicago reports that Jack Dempsey had announced his retirement from the ring on account of eye trouble, Tex Rickard, New York promoter, today told The Associated Press "It's an old story."

"There's nothing to it," he declared.

Players Ousted Rogers

By Universal Service.

NEW YORK, Jan. 30.—Eight members of the New York Giants signed a petition asking Charles Stoneham, president of the Giants to get rid of Rogers Hornsby, according to a story last night in the New York Daily Mirror. The Mirror says:

After weeks of investigation the Daily Mirror has learned what Charlie Stoneham, Giants' president, meant when he said that Rogers Hornsby was traded to the Boston Braves "for the best interests of the club."

It was not, as Stoneham has maintained, because the star infielder talked too much.

Stoneham was forced to make that deal or lose the services of eight regular members of the Giants.

When the 1927 season ended a petition, signed by eight Giants, was presented to Stoneham, it is revealed. This petition, which is said to have included the names of Fred Lindstrom, Ed Roush, Burleigh Grimes, Zach Taylor, Larry Benton, Bill Terry and Travis Jackson, informed Stoneham that these players would not play with Hornsby again, according to this information.

The petition served as an ultimatum. The players told of their troubles and is said to have declared that Stoneham either could keep Hornsby and lose them, or get rid of the slugging infielder and retain them.

Stoneham decided that the players mentioned in the petition were for greater assets to the Giants than Hornsby and it was agreed to dispose of the Rajah for as much as could be gotten for him.

The players' petition was the climax of a season, that was fraught with dissension. The trouble started in the training camp of the Giants at Sarasota and continued right until the end of the season.

TUNNEY BEGINS WORK TODAY

MIAMI BEACH, Fla., Jan. 30.—Gene Tunney was to begin training today for his next heavyweight championship bout.

Under the direction of Lou Fink, his trainer, Tunney was to start an active round of work, expected to condition him for the opponent Tex Rickard will pick.

Billy Gibson, Tunney's manager, is expected Wednesday, apparently for a conference with Rickard. Tex has announced he may have "something to say about a heavyweight fight" by the end of the week.

Eppa Rixey Signs Red Contract; Pay Cut

CINCINNATI, O., Jan. 30.—(AP.)—Eppa Rixey, Cincinnati southpaw pitcher, has signed a contract for the current season at a reduced salary. The announcement yesterday said that Rixey, like most of the Reds' high-salaried players, was given a stiff salary cut.

However, Pitcher Carl Mays, who also was sent a contract at a reduced rate, returned the document unsigned.

CHILLY SAUCE
By Chilly Doyle

HACK WILSON, the big little man of the Cubs, gets the floor after a long term of silence. The gentleman from New York, known as Babe Ruth, together with his colleague, Lou Gehrig, has yielded to the gentleman from Illinois, who still retains his seat in the home run senate.

HACK has a justifiable complaint, inferred quite forcibly in the return of a contract without the necessary signature. In other words, Hack wants more money for playing the grand old game this summer.

IN ALL the racket over Babe and Lou it seems that Wilson was lost in the shuffle. But Hack, despite a rocket that does not appear to be as lively as the American League ball, whanged out no less than 30 homers to tie for the league honor with the illustrious Cy Williams.

IT WASN'T the fault of the slugger from the Pittsburgh district that the Bruins missed out on the flag. No, sir-ee. Hack was "in there" socking homers and other long hits. And from the early days of the spring time Wilson concentrated on winning the flag, despite the quips of one Earl Smith.

"GET ready for the city series, Hack!" shouted Earl to the slugger as the Cubs fought for the top. When the flag went down the Bruins were eligible for the city series with the White Sox, but apparently they were too sad to enter into anti-climatic affair of this nature. So the Cubs called it a day and tuned in on the Pirates and Yanks.

ON THE merit of performance, Hack deserves a star's pay. The little "fence-buster" is a good attraction; he is the type whose actions attract the crowd. Here in Pittsburgh the fans like to "ride" him just to see his responses. And, by the way, Wilson ruined a couple of games for the Bucco in the Oakland Orchard.

JOHN MILJUS' pitching exploits of last summer have excited much comment in big league cities. The handsome Serb would be a welcome addition to the slab staff of 15 other major teams, but it was left for Joe Devine, Buccos' agent on the Pacific coast, to see the new born art of Miljus' pitching.

ONE story out of the East gives a detailed but somewhat incorrect account of Miljus' experiences with the Giants. The yarn chides Charlie Doom, former catcher, for giving John McGraw a negative report on John of Penn avenue. "McGraw turned the collegian down," the story relates. "Later he signed with Brooklyn, was released to Seattle and came up last season to star for the Bucs."

MILJUS, as a boy of 18 or thereabouts, held a harmless flirtation with the Federal League. John was a collegian when he saw a chance to hook up with the Giants. A friend arranged for the workout and Miljus. Instead of being unsatisfactory, was told to leave with the Giants for Chicago. About the same time, the Pittsburgh Federal League team made him an offer that was more attractive than that received from the Giants. So John decided to go with the Feds.

PAULINO KNOCKS OUT ROJAS IN THIRD ROUND

MEXICO CITY, Jan. 30.—(INS.)—Quintin Romero-Rojas, veteran Chilean heavyweight, was a sadder and wiser man today. He missed a wild swing at Paulino Uzcudun in the third round of their bout here yesterday and the Basque boxer promptly knocked him out with a left to the stomach and a right hook under the heart while Rojas was off balance.

WAR WITHIN A. A. U. LOOMS OVER PELTZER CASE

The $50,000 Fight Gate in Mexico Hardly Will Cause Tex to Worry

★ SUN-TELEGRAPH ★ SPORTS ★

RED, ERNIE TIE

By Universal Service.

SAN FRANCISCO, Jan. 30.—Harold "Red" Grange's New York Yankee professional grid eleven and the Giants, a professional aggregation led by Ernie Nevers, former Stanford all-America star, battled to a 13 to 13 tie in a game here yesterday afternoon.

Ban Lifting Postponed

By LES CONKLIN.
International News Service Staff Correspondent.

NEW YORK, Jan. 30.—Dr. Otto Peltzer wants to run in three track meets in this country, but the Amateur Athletic Union has not yet sanctioned his application and will not hand down a decision in the matter until Wednesday—and certain clubs which have advertised the fleet doctor as a coming attraction are likely to receive a verbal spanking from the A. A. U.

This was the situation today in the great Peltzer mystery, which has the athletic world by the ears. Unlike President Coolidge, the good doctor chooses to run in 1928, but if a hearing on his case is delayed much longer he may not run in this country at all.

Peltzer telegraphed from Chicago, making formal application to run in the Millrose games here next Thursday, the Illinois A. C. games in Chicago on February 10 and the Knights of Columbus meet here on February 29. In reply, Daniel J. Ferris, secretary-treasurer of the A. A. U., declined to grant the necessary sanction and summoned Peltzer to attend a meeting of the foreign relations committee of the A. A. U. here on Wednesday.

NO PERMIT GRANTED

Pointing out that Peltzer was without a permit to compete in any meet, Ferris then broadcast a statement branding as incorrect and misleading certain published stories that the German runner would compete in meets in Chicago, Boston and New York.

Ferris then issued another statement, which may begin a war between the National A. A. U. on the one side and the Illinois A. C. and the Millrose A. A., its two richest and most powerful member clubs, on the other. He said:

"Advertising of athletes by games committees without an official entry is a violation of A. A. U. rules, and this violation has been called to the attention of the registration committee of the respective districts in which these offenses have taken place."

Joseph A. Reilly, president of the Metropolitan Association, A. A. U., intimated that the A. A. U. might publicly reprimand the Millrose A. A. and the Illinois A. C., or even withdraw sanctions issued to these clubs to hold games in which they have announced Peltzer will run.

KECK

(Continued from Page Nineteen.)

He thinks he'll be able to keep up the stiff pace, but I know he can't do it. Running 50 or 60 miles is one thing, but keeping it up day after day for a couple of months is a young man's sport—and it's not so much sport as it is work. Kolehmainen at 46 will find himself licked before he starts."

COMES a suggestion from Carl Shatto, our hockey and billiards expert, across the desk.

"If Army insists it cannot observe the three-year rule for its football players, yet finds it must maintain football as an exercise for its students, why doesn't it join one of the pro leagues, where it won't encounter any difficulty in conforming with everybody's ideas of eligibility?" he asks.

Not a bad thought, at that.

THREE-CUSHION LEAGUE

STANDING OF THE PLAYERS

	W.	L.	Pct.
Greenwood, Ellis	16	6	.727
Carter, Kalmer	15	7	.682
Pitkett, Dowling	11	9	.550
Jones, Kenny	12	10	.545
Smith, Dowling	12	10	.545
Eichenmiller, Ruby	9	13	.391
Curry, Ellis	7	15	.318
Wainright, Rode	4	17	.190

SCHEDULE THIS WEEK.

Tonight—Eichmiller vs. Jones, at Rody, East Liberty; Pitkett vs. Greenwood, at Dowling, Smithfield street.

Tomorrow—Curry vs. Pitkett, at Ellis, Diamond street.

Wednesday—Carter vs. Eichenmiller, at Kalmer, Oakland.

Thursday—Wainwright vs. Carter, at Rody; Smith vs. Curry, at Dowling.

Friday—Jones vs. Wainwright, at Kenny; Greenwood vs. Smith, at Ellis.

KAUFMANN'S ANNEX

TWO ENTRANCES

406 Diamond St, 414 Smithfield St,
'Phone ATlantic 1000

PLUS-SIX Overcoats
21.50

Fine fabrics, fine tailoring and a standard low price with a fixed standard of best-at-the-price quality — these are the reasons why "Plus-Six" is a favorite Pittsburgh label. And increasing numbers of wearers agree that they can't get better overcoats at the "Plus-Six" price.

21.50

HOCKEY

PRO HOCKEY LEAGUE

RESULTS LAST NIGHT.

N. Y. Rangers	7—N. Y. Americans	0
Detroit	4—Chicago	2

SATURDAY'S RESULTS.

Pittsburgh	1—Boston	0
Toronto	4—Chicago	1
Ottawa	2—Canadiens	1

STANDING OF THE CLUBS.

American Division.

	W.	L.	T.	G.	OG.	Pts.
N. Y. Rangers	13	9	5	61	47	31
Boston	10	9	8	41	39	28
Detroit	11	11	3	44	40	25
Pittsburgh	8	11	5	37	47	19
Chicago	4	21	3	41	80	11

Canadian Division.

Les Canadiens	18	3	4	80	35	40
Montreal	12	8	3	41	30	27
Toronto	12	10	3	49	45	27
Ottawa	11	10	5	49	40	27
N. Y. Americans	8	14	3	38	66	19

GAMES THIS WEEK.

Tuesday—Pittsburgh at Les Canadiens; Americans at Boston; Montreal at Rangers; Toronto at Ottawa.

Thursday—Montreal at Ottawa; Toronto at Les Canadiens.

Saturday—Rangers at Pittsburgh; Canadiens vs. Montreal; Detroit at Toronto.

WITH the Pirate skaters in Montreal for their setto with Les Canadiens tomorrow night, the attention of the local hockey fans will be centered on the the unique attraction booked at Duquesne garden tomorrow night when the Cree and Ojibway Indian teams clash.

The red-skinned skaters arrived in town last night from Cleveland and are quartered at the North Side Y. M. C. A. There are 17 full-blooded Indians in the squad, and from reports of games played in other cities they are proficient skaters and stick handlers, and when on the ice, it is said, their enmity is reminiscent of the days when these tribes battled with the tomahawk and arrows.

While no league significance is attached to this game, one of the largest crowds of the season is expected to turn out to see the Indians battle each other on the steel blades. The game will start promptly at 8:30 o'clock and three regulation 20-minute periods will be played.

The next home game of the Pirates will be with Tex Rickard's New York Rangers here next Saturday night. This game should be a repetition of the hectic struggle with Boston Saturday night. The local lads have been unable to get a decision over the Gothamites so far, having lost two and tied one, but with the Bucs traveling at a fast clip and playing their best hockey of the season, the tide is expected to turn in the week-end tilt.

NEW YORK, Jan. 30.—(AP.)—After a hectic game the New York Rangers today had a bigger lead on the American sextet in the National League hockey sprint.

On Madison Square Garden ice last night, the Rangers whizzed over their Metropolitan rivals of the International group, the Americans, 7 to 0.

In the final period, the players swapped punches which resulted in four major penalties and as many fines at $25 per player.

More than 17,000 patrons jammed the rink and added to the excitement by pelting programs at the players.

Busch, Boyd Johnson and Concher were penalized with a major punishment and a fine of $25 for fighting and the game closed with the clubs down to four men each.

The victory put the Rangers a game and a half in front of Boston.

The Chicago outfit stumbled before Detroit by 4 goals to 2, the Cougars moving to a single point from the Bruins.

In the International group, the Maroons, Ottawa and Toronto are deadlocked for second place. The Canadiens still set the pace with 40 points which is high for the entire circuit.

LYCEUM LEAGUE FIVES TO BATTLE FRIDAY

St. Michael's Lyceum of the South Side and St. Joseph's Lyceum cage teams will play Friday evening at St. Joseph's Hall. This game is very important and a victory for either club will mean the second-half Lyceum league championship. The teams have met twice before, each club winning once. Followers of the teams are anxiously waiting for this game and are assured of seeing one of the best contests played on the St. Joseph's floor this season.

TRIO OF PITCHERS SIGNED BY WHITE SOX

CHICAGO, Jan. 30.—(AP.)—Three promising amateur and semi-pro pitchers were signed by the Chicago White Sox baseball club today. They are Clifford Nelson, Hammond, Ind.; Elmer Bray, University of Washington at Seattle, and Eulogio (Speed) Luque from the commercial league, San Francisco. Each is 21 years old.

INDIAN THROWS POLE

BOMBAY, Jan. 30.—(INS.)—The Indian wrestler Gama today boasted a sensational victory over Stanislaus Zbyszko, giant Pole, before a crowd of 50,000 enthusiasts at Patiala. Gama threw his adversary in one minute.

TRAINER OF BOXERS DIES

SAN RAFAEL, Cal., Jan. 30.—(AP)—D. F. (Molly McDonnell, widely known a generation ago as a trainer of prize fighters, died at his home here today. He was 56 years old. McDonnell trained Joe Gans and many other boxers.

Y. M. H. A. FLOOR RESULTS

BUSINESS MEN'S LEAGUE.

Salesmen	16—Dockmen Men	10
Attorneys	16—Gen. Comm.	12
Doctors	18—Real Estate	13

SENIOR HOCKEY LEAGUE.

Greens	27—Oldtimers	11
Alpha B. Gam.	18—Duquesne Club	7
Reds	23—Generals	16
Idle Hour	25—S. C. A.	21

INTERMEDIATE LEAGUE.

Friendly Club	25—Sparrows	7
All-Stars	29—Robins	9
Thorpes	15—Panjabs	10
Celtics	29—Monarchs	15

OUTDOOR SPORTS -:- -:- -:- By TAD

WELL- HEAVENLY DAYS I HAD MY LICENSE - ALL OF HIS THREATS DIDN'T SCARE ME - I WAS RIGHT
YOU KNOW WHAT IDA SAID TO THAT GOODTIME CHARLEY IF HE TALKED THAT WAY TO ME DON'T YOU?
WE PAY FOR HIM - HE AIN'T GOT NO RIGHT TO TALK LIKE THAT
DID YOU COME OUT ALL RIGHT AFTER DAT HOT TALK YOU HAD WID DE TRAFFIC COP AT DAY?
Y-E-S AFTER 10 DAYS AH COME OUT O.K.
THEY'LL NEVER HAVE SWEET FLAPPERS AS DETECTIVES - CUZ NONE OF THEM WILL WEAR PLAIN CLOTHES
OUTDOOR SPORTS
HELPING TO SOOTHE THE JOBBIE WHO HAS JUST HAD A RUN IN WITH A TRAFFIC COP
TAD 1-30
Great Britain rights reserved
© 1928, by Int'l Feature Service, Inc.

SHOTS and PASSES
by JULIUS LEVIN

THE two leaders in the second round of the Allegheny County League race face strong rivals tonight, the Goose Goslins entertaining the Butler Veterans of Foreign Wars at the South Side Market House, while the Duquesne Lafayettes travel to Braddock to meet the American Legion quintet.

The Goose Goslins are in the thick of the running for the second-round title and they are showing improvement with each contest. They cannot afford to lose a league battle at this stage and will be out to add the Butler passers to their list of victims tonight.

The Lafayettes, winners of the first round title and champions of last year, are taking nothing for granted in their clash with the Braddock quintet. While Braddock has not been going any too well in the County League to date, the team nevertheless is regarded as one of the best in the loop.

TWO games are scheduled tonight in the Pittsburgh and Ohio Valley League race, the Stanos meeting the St. Catherine's passers at Columbus Temple, while the Reliance Life quintet opposes the McKees Rocks Business Men on the Hamilton School floor.

The Stanos, the only team to defeat the Champion J. J. Mieles in the second half of the schedule, are eager to strengthen their lead in the P. & O. League standing and are set to hand the Beechview passers a lacing tonight.

St. Catherines has been coming along in fine style and may extend the Stanos tonight.

The battle in McKees Rocks brings together the two new members of the league for the first time this season.

DRIBBLES

The Knickers meet the Schneiders and Heinz House plays Trinity in the two West Penn League games tonight.

The J. J Melle Jrs. are getting the pace in their league with five victories and no defeats. George Delvicchio, star of the Stano Club, is coaching the youngsters.

The Holy Cross A. A. C. has scored 29 straight victories so far this season and is making a determined bid to win the championship of its class. William (Lefty) Allen is playing a brilliant game for the Center avenue passers, scoring 11 field goals in a recent contest with St. Johns. Teams seeking games at home and abroad, write C. E. Pendleton, 3003 Terrace street, or call Mayflower 7956 between 6 and 7 o'clock.

The Goldensons are hard at work for their most important battle of the season next Friday night when they meet the Five Horsemen of Uniontown at the South Side Market House. Although the Goldensons have failed to win a game since dropping out of the P. & O. League, they are hopeful of breaking their losing streak Friday night. The usual preliminary game will precede the main attraction.

The Y. M. H. A. teams, the Varsity and the Reserves, advanced a step in the A. A. U. tournament, the Varsity winning by a forfeit from the Springdale Amicus, while the Reserves vanquished the Harmony Club.

Floor Games Tonight

P. & O. LEAGUE.
St. Catherines at Stanos.
Reliance Life at McKees Rocks.

COUNTY LEAGUE.
Butler at Goslins.
Lafayettes at Braddock.

WEST PENN LEAGUE.
Knickers at Schneiders.
Heinz at Trinity.

GRT. FGH. LYCEUM LEAGUE.
St. Johns at Carentis.
Foresters at St. Joachim.

PHILADELPHIA CO. LEAGUE.
Duquesne Light at Pub. Railways.

A. A. U. TOURNAMENT.
Verona at Webster Hall.
Braddock Falcons Reserves at Faith Chapel.
Mt. Wash. C. M. C. at National Music.

ALLEGHENY VALLEY LEAGUE.
Natrona Falcons at West Penn Power.

METROPOLITAN LEAGUE.
Falcon Reserves at Harmony Club.

SUBURBAN LEAGUE.
J. C. Harris at Ben Oviates.
Lucky Club at St. Joseph Cubets.

KAUFMANN MAJOR LEAGUE.
Homestead Schools at Fairlys.

Heidelberg Pressed In Loop Game

By TOM BIRKS.

MUSTARD HOLLOW made a fine effort to upset the national amateur champions, Heidelberg on the champs' own lot yesterday afternoon in American League competition, and while defeated, gave the champions a gruelling battle. The score of the game was 3 to 2 in favor of Heidelberg.

The game was the feature contest of the day. The scheduled Pittsburgh Soccer Club-McKees Rocks game at McKees Rocks was called off when Referee Corns decided that the field was in no condition to be used. Neither of the teams had their full strength present, however, only three Pittsburgh players reporting and only seven McKees Rocks stars being on hand in uniform. The Rox Club had quite a number of men standing around ready to dress had the balance of the Pittsburgh players arrived.

The remaining game in the American League found the Corinthians of Castle Shannon meeting the German Sport Club at West View field. In the absence of Referee George Lumsden, who was taken seriously ill on Sunday morning, Dobler of the German Sport Club handled the game. The Germans won a hard battle by a 2 goals to 1 score.

The Corinthians stated that Dobler refereed a good game, and according to reports the McKay outfit had more than its share of luck in one of the best games of the season at West View.

Only one game was scheduled in the International League, East Pittsburgh Magyars should have played Braddock United at Yost Boulevard grounds, but the contest was cancelled at the last moment. A big surprise was sprung on the fans up the Monongahela river when the young Monongahela City team held Donora Thistles to a 1 goal to 0 score at Donora. It was figured that the Thistles would swamp the younger team from up the river, but the youngsters played hard and a single goal cost them the game.

Soccer Scores

RESULTS YESTERDAY

NATIONAL CHALLENGE CUP.

At Tiverton, R. I.—Fall River 2, Boston 1.
At Brooklyn, N. Y.—Brooklyn Wanderers 1, Bethlehem 1 (overtime.)
At New York—Giants vs National, postponed, snow.

LOCAL GAMES.

Heidelberg	3—Mustard Hollow	2
Heidelberg Jrs.	3—Cubby	2
Mathers	3—Rovers	3
Eagles	2—Thomas Run	2
Donora	1—Monon City	0
Germ. Sports	2—Corinthians	1
*Braddock	1—Magyars	0

*Forfeit.

Long's Sport Comment

(Continued from Page Nineteen.)

as Pirate commander, and it will not be due to any lack of alertness on his part if his team does not get away to another flying start in 1928.

ONE feature of the Corsairs' training program which has been added this year, and which promises to be very helpful to the locals and their prospects as pennant repeaters, is the scheduled series of games on the coast with the Chicago National League team.

Adam Comorosky

That's something else that the Pirates have lacked and that cannot fail to put them on a better edge for the beginning of the race than they could attain otherwise—a chance to meet some real major league opposition in the spring practice games.

It's all well enough to do the general conditioning work against minor league clubs, but to be properly prepared for the kind of opposition it must meet when the flag race gets under way a big league outfit must play against a foe of its own caliber.

THIS applies to pitching more than to anything else. That's the reason why most modern clubs send their battery men to camp a week ahead of the other players. It is desired to have the pitchers able to put something on the ball when the practice games begin, so that the batters will be facing real pitching and hitting practice will really amount to something.

Pie Traynor.

But what is gained in this way is lost later if only minor league pitching is encountered in the opening of the season.

"It is very hard for a club to show anything like its true form at the beginning of a season if it has batted only against minor league twirlers for two or three weeks," said Capt. Pie Traynor of the Pirates in discussing this feature. "If the batters have been looking at only minor league pitching they may be expected to be far below form when the season opens and they suddenly find themselves up against a far superior brand of slab work.

BY GETTING a chance to bat against such top-notch pitchers as Root, Carlson, Blake, Bush and the rest of the Cub chuckers in a series of practice games, the Pirates cannot fail to get their swatting eyes in better shape for the sort of pitching they must face when the real season opens than would be possible otherwise.

Encountering pitchers of that caliber in spring training games will serve another purpose, too. It must be borne in mind that one outfield position is open on the Pittsburgh team, and that while Adam Comorosky has the inside track for that place in the opinion of many, that youngster's chances are going to depend chiefly upon his hitting. He can field and run and throw, but no one knows yet just what he will be able to do against big league pitching for any length of time. The Cub games will be a good test for him to show how he compares in the hitting department with the other candidates for the vacant place on the picket line.

INCIDENTALLY, that Pirate-Cub series will have another feature of no little interest to Pittsburgh fans, for Hazen Cuyler will be in the Chicago lineup.

Kiki Cuyler

Cuyler's first meeting with major league opposition in his new role as one of Wrigley's warriors will be against the club that discarded him, and it is hardly necessary to say that Kiki will be out to "play his head off," not only out of a natural desire to make as good a start as possible with his new club, but in the hope of showing—for the time being, at least, though it will take the season itself to bring the answer—that the Pittsburgh club made a mistake in letting him go.

SPEAKER

(Continued from Page Nineteen.)

Wednesday and I would like to sign him for the Athletics before I get away.

"Whether anything comes of it or not, I am going to talk terms with him. Speaker wants to play with the Athletics and we want Speaker. It all hinges on the matter of salary. His unconditional release by Washington does not become effective until Wednesday, probably because that is the date on which the waiver period is up. For that reason there may be no announcement as to Speaker's signing, if we do sign him, until later in the week."

NOTES of the BOXERS

JOEY NOVAK and Tug Phillips meet in the 10-round windup at Oil City tonight. Pete Zivic boxes Ward Sparks of Toledo at Mingo Junction, O., Benny Touchstone opposes Ernie Schaaf at Boston, Pete Nebo and Tony Canzoneri hook up at Philadelphia and Joe Chaney and Frankie Schaefer mix at Chicago.

Jackie Herman of Cleveland and Red Jaderberg of Jamestown, N. Y., will top a card of bouts at New Castle tonight. Joe Curley of Cleveland and Jimmy Kirkpatrick of Ellwood City will meet in the semi-final and Tony Casper of Cleveland and Mike Schreck of Wampum are paired for another six-rounder. Luis Vicentini, the Chilean lightweight, meets Joey Kaufman in a return bout in New York. He recently dropped a decision to Kaufman.

Garfield Johnson and Frankie Mahan have been matched for the 10-round main bout at McKeesport next Thursday night. Mahan hails from the West, but recently has been making his home in Philadelphia. He has boxed Leo Lomski, Roy Moore, Owen Phelps, Al Webster and other good ones.

Sandy Seifert has begun training for his eight-round windup bout with Battling Levinsky, which will feature the reopening show at Motor Square Garden next Monday night. Matchmaker Johnny Ray is at work on his preliminary card.

Jack Zivic and Luke Carney, who handled him in his bout with Billy Light at St. Paul Friday night, stopped off in Pittsburgh yesterday to visit friends on the way back to New York. Both extolled the ability of Light, declaring he is one of the fastest and best young welterweights in the country and will go far in the game, but they said the no-decision verdict in favor of Billy which was broadcast out of St. Paul was unfair to Zivic. "Zivic gave Billy a bad mauling in the latter rounds," Luke said, "and certainly didn't lose the fight." Jack, who despite his long residence in New York, still insists on being advertised as hailing from Pittsburgh, where his heart remains, has bouts pending with Mr. Sullivan at Chicago and Sergt. Sammy Baker on the Coast. Baker meets Eddie Roberts at San Francisco tomorrow night.

The Joe Dundee-Clyde Hull bout at Cleveland, originally scheduled for tonight and postponed because of an injury to Dundee, has been rebooked for February 13.

Willie Davies, Charleroi flyweight, who has beaten Ernie Peters at Chicago and Ernie Jarvis of Toronto in his last two starts, has been matched with Billy Kelly of Scranton at Chicago Tuesday night of next week and will box either Frenchy Belanger or Corp. Izzy Schwartz at Toronto, February 20. His stablemate, Young Saylor, has a match pending with Walcott Langford at Chicago, February 17.

Maxie Rosenbloom and Phil Kaplan have been matched for the 10-round semi-final to the Mike McTigue-Leo Lomski bout in Madison Square Garden, New York, next Friday night.

TONY KAUFFMAN WEDS

CHICAGO, Jan. 30.—(AP.)—Tony Kaufman, former pitcher of the Chicago Cubs baseball club, and who expects to hurl for the Syracuse International League Club in 1928, was married Saturday to Miss Frances Brewersdorf of Chicago.

"—maybe you're missing something!"

Don't you pity the poor goofs who never quite get there? Imagine . . . *missing Piedmont!*

. . .

PIEDMONT
the cigarette of Quality

Liggett & Myers Tobacco Co.

STOCKS-BONDS-GRAIN-PROVISIONS-LIVESTOCK

Forbes

Farrell In Exclusive Talk, Tells of Steel Recovery.

—By B. C. FORBES—

JAMES A. FARRELL, chief executive of the United States Steel Corporation, tells me that the steel industry has taken on a new lease of life in almost every department and that good business is assured during the whole of the first half of this year.

A modest advance in prices, about $2 a ton for steel products and 50 cents a ton for pig iron, has been made possible because, first, the industry was operating on an utterly inadequate profit basis, and, second, improvement in demand has set in.

This is distinctly encouraging news, not only in itself, but because it reflects quickening in many lines of industry into which steel enters.

MR. FARRELL is noted for the soundness and conservatism of his statements. He is not a perpetual spouter of sunshine. He believes that it is best in the long run to stick to facts, to the exact truth.

So unsatisfactory have steel profits been for some time, due to over-production, that even Charles M. Schwab, who frankly declares "Everybody knows I am always an optimist," has been emphasizing the need for improving the return of the millions of capital invested in steel plants and properties.

The moderate recovery in steel prices is, therefore, to be welcomed as a desirable economic development. No responsible steel master has been anxious to see wages reduced, a step which has been resorted to by the textile industry.

"THE cheapest thing in the modern skyscraper is the steel," observed Mr. Farrell. "And by far the biggest item in the cost of steel is wages. Notwithstanding all the raw materials which enter into steel-making, and notwithstanding the high transportation costs, the main determining factor in the final cost is labor. Yet, in face of the tremendous rise in the price of practically all raw materials and the doubling of wages in recent years, steel is selling today at 2 cents a pound or a trifle less."

DISCUSSING the latest developments, Mr. Farrell said:

"There has been substantial improvement in demand for steel. It set in last October and has already been sufficient to increase production from 65 per cent to better than 80 per cent of capacity today.

"Prices for the heavier products have advanced about $2 a ton since October and pig iron has advanced about 50 cents a ton, which is a fair relative advance.

"It had become absolutely necessary to secure better prices in order that the steel companies should live and be able to earn anything like a reasonable return to investors."

"WHAT sources has the better demand come from?" I asked.

"Construction is keeping up remarkably well—office buildings, railway stations, commercial buildings, etc." replied Mr. Farrell.

"There has been some increase in ordering by automobile manufacturers. The railroads are ordering larger quantities, especially for new freight cars, as well as for passenger cars. Oil demand is fairly good for tankage and also for pipe lines.

"TIN plate business promises to be very good. The canning industry was curtailed to some extent by small crops in certain places last year. The indications are that large acreage will be planted this year and a larger business done.

"Agricultural implement buying is running 10 per cent better than last year.

"Altogether, we are looking forward to good business during the first half of this year."

COMING from so authoritative and dependable a source, the foregoing assurances should have a very beneficial effect upon business sentiment throughout the country.

One gathers in talking with James A. Farrell, the ex-laborer who at 47 became president of the billion-dollar steel corporation and who recently succeeded Judge Gary as the chief executive officer, that he has infinite faith in the industry to which he has given his life. Jim Farrell is a solid, matter-of-fact citizen who feels safer in being connected with so basic a product as steel than if he were identified with any of the so-called "luxury" industries. Luxuries come and go in popularity, but steel, like Tennyson's brook, goes on forever. Therefore, Farrell can say, with Roosevelt when he was President of the United States, "I like my job."

MAY I add that there is no foundation whatever for the Wall Street talk of plans for a United States Steel stock dividend or anything else of the kind?

(Copyright, 1928.)

Pittsburgh Clearing House.

	Exchanges.	Balances.
Today	$33,947,721.11	$11,440,082.77
Last week	28,250,744.61	12,053,889.29
Year ago	29,564,893.31	12,300,068.57

Gasoline and Naphtha.

Ex. motor	19c
68-70	22c
Motoline	22c
	19c

CREDIT SIGNS PUT STOCK LIST OFF

NEW YORK, Jan. 30.—(AP.)—Pronounced reactionary tendencies developed in today's stock market in apparent reflection of speculative uneasiness over the credit situation. Call monney renewed at 4½ per cent but advanced to 5 in the early afternoon as banks called $25,000,000 in loans, presumably in anticipation of month-end settlements. Trading was only moderately heavy in volume.

The stock market had disregarded the stiffening of time money and commercial paper rates last week. Buying operations had centered largely, however, in a limited assortment of pool specialties but the failure of small buyers to follow the advance led to heavy profit-taking and a resumption of bear selling.

Pessimistic forecasts of the quarterly report of the United States Steel Corporation, which is to be made public after the close of the market tomorrow, and the publication of additional poor December railroad earnings also were a factor in the decline. One bright spot in the day's business news from a stock market standpoint, was the advance in woolen prices of fall goods.

Operators for the advance did not entirely give up the struggle. Hudson Motors was bid up nearly 3 points to a new top for the year at 88¾, and Bayuk Cigars advanced 4 points to a new record high for all time at 117.

LOCAL STOCKS

Banks—	Par.	Bid.	Ask.
Commonwealth Trust	100	235	....
Fidelity Title & Trust	100	500	....
Marine National	100	158	....
Peoples Sav. & Trust	100	240	....
Third National	100	125	....
Union National	100	460	....
Miscellaneous—			
Am. Vitrified Products	50	....	24½
Am. Win. Glass pfd.	100	....	85½
Arkansas Natural Gas	10	....	9
Consolidated Gas pfd.	50	25	....
Consolidated Ice	50	5	....
Consolidated Ice pfd.	50	....	20
Devonian Oil	10	8½	10
Equitable Gas & Utilities	..	....	....
Glass Fire Insurance	50	112	....
Houston Gulf Gas	....	11½	....
Independent Brewing	50	....	4½
Independent Brew. pfd	50	4	....
May Drug Stores	..	23	24½
National Fireproofing	50	....	8½
Nat. Fireproofing pfd.	50	20	21½
Penn Federal	100	98	100
Pgh. Screw & Bolt	..	45	50
Rich. & Boynton pfd.	..	34½	40
Salt Creek Consol Oil	10	6½	....
San Toy Mining	1	.01	.04
Standard Sanitary Mfg	25	109½	110½
Stand. San. Mfg. pfd.	100	120	....
Union Steel Casting	..	20	25
Union Storage	..	25	42
William Zoller	..	35½	36
William Zoller pfd.	100	95½	....
Bonds—			
Duquesne Traction 5s	..	....	85½
Independent Brew. 6s	..	65	70
LaBelle Iron Works 5s	..	100	....
Pittsburgh Brewing 6s	..	....	97
Pgh. & Birm. Trac. 5s	..	90	....
Pittsburgh Traction 5s	..	....	61
Sec. Av. Trac. con. 5s	..	....	74
United Traction 5s	..	....	60

Sales on the Exchange.

	Shares.	at	Price.
Standard Sanitary Mfg	100	at	110
Do	100	at	110
Do	50	at	110¼
Do	25	at	110
Do	25	at	110
Do	12	at	110
Do	38	at	110
Do	35	at	110
Do	60	at	110
Do	10	at	110
Do	10	at	109½
Do	10	at	109¼
Do	100	at	109
Do	25	at	110
Carnegie Metals	100	at	24½
Do	100	at	24¼
Do	200	at	24½
Do	400	at	24¼
Do	20	at	24½
Do	50	at	24¼
Do	100	at	24½
Do	250	at	24¼
Do	100	at	24½
Do	250	at	24¼
Do	100	at	24½
Do	50	at	24¼
Do	100	at	24½
Do	100	at	24¼
Do	100	at	24½
Do	100	at	24¼
Do	100	at	24½
Do	100	at	24¼
Do	100	at	24½
Do	200	at	24¼
Do	100	at	24½
Do	100	at	24¼
Do	100	at	24½
Do	400	at	24¼
Do	200	at	24½
Do	100	at	24¼
Do	100

NEW YORK CURB MARKET

NEW YORK, Jan. 30.—(AP.)—Following is the official list of transactions on the New York Curb Exchange, giving all stocks and bonds traded in (60 omitted) in sales column in bond list):

STOCKS.

Sales.		High.	Low.	Last.
100	Ala Gt S Ry pfd..	171	171	171
800	Aluminum An	128½	128½	128½
200	Do preferred	106½	106½	106½
100	Am Bakeries	52	52	52
1000	Am Commander	06	06	06
2,000	Am Cm CilSelds..	1¾	1¾	1¾
100	Am Cyan B	45¾	45¾	45¾
500	Am Dept Stores	16	16	16
1300	Am Exploration	1.00	.91	.93
800	Am Gas & E	124½	123½	124
100	Do preferred	106½	106½	106½
100	Am Hawaiian S	16½	16½	16½
600	Am Maracaibo	3½	3½	3½
800	Am Nat Gas	20½	20½	20½
100	Am P & L pfd	107¾	107¾	107¾
5000	Am Rolling M	108	108	108
1000	Do rts	¾	¾	¾
100	Am Sec pf wi.....	12	12	12
100	Do pre pfd	27½	27½	27½
100	Amsterdam Trad ..	42	42	42
800	Anglo-Am Oil	20	19½	20
400	Do non-v COD..	19¾	18¾	18¾
600	Acetol pfd A	50½	50½	50½
100	Alliance Ice	73½	73½	73½
100	Asso Gas & E	47½	47½	47½
200	Atl Fruit & S	68	65	65
200	Atlas Plywood	60¾	60¾	60¾
500	Auburn Auto	127½	127½	127½
1,000	Bancitaly C	14¾	14¾	14¾
100	Bunnell& F	45½	45½	45½
500	Bohn Al&B	43¾	43¾	43¾
200	Bridgeport M	4¾	4	4
100	Brit Corp A	52½	52½	52½
1,200	Brockway M T	43¾	44¾	45¼
600	Balyn City RR....	6¾	6¾	6¾
100	Buckeye P L	62¾	62¾	62¾
700	B N & E Power	53¾	53¾	53¾
200	Do preferred	98½	98½	98½
500	Benson & H	21¾	21¾	21¾
200	Do preferred	99¾	99¾	99¾
400	Borden C M rts ..	3¾	3¾	3¾
100	Bowman Bilt	5	5	5
400	C G Spg & B wi ..	11	10½	11
200	Campbell Wyatt..	41¾	41¾	41¾
1,000	Can Mare Wines..	3¾	3¾	3¾
100	Carib Synd new..	21¾	21¾	21¾
500	Carnation Milk	35½	35½	35½
700	Carnegie Metals ..	25	24½	24¾
500	Celanese 1st pfd..	175	175	175
1800	Celanese Am new..	90	88½	89¼
200	Celluloid Co new..	100½	100½	100½
100	Cen Aguirre Sug..	135½	135½	135½
1,100	Cent Am Mines....	1¾	1¾	1¾
100	Cent Pub Serv A..	21¾	21¾	21¾
50	Cen States Elec 1st	107½	107½	107½
4,100	C M & St P new..	22¾	22¼	22¾
600	Do pfd new.....	27	27	27
100	Childs pfd	124	124	124
500	Cities Serv new..	55¾	55¾	55¾
200	Club Alum Uten....	30	30	30
100	Columbian Synd	1¾	1¾	1¾
700	Cwealth Pow pfd.	100½	100½	100½
100	Cons Cop Min.....	8¾	8¾	8¾
100	Consol Film Ind..	18¼	18¼	18¼
200	Do pfd	23¾	23¾	23¾
100	Cons Nev Utah....	.08	.08	.08
2,000	Continental Oil vte	20½	20½	20½
100	Courtaulds	37	37	37
1,400	Create Synd	11¾	11¾	11¾
30	Crocker Wheeler..	28	28	28
100	Crowley Milner ..	35½	35½	35½
20	Cumberland Pipe..	98	98	98
25	Curtis Publish	187	187	187
100	Do Ts pfd.....	119	119	119
100	Davega Inc	45	45	45
400	Deere & Co.....	254	254	254
200	De Forest vte.....	3¾	3¾	3¾
100	Do rcd	3¾	3¾	3¾
100	Divco Crosslite	180	180	180
100	Dominion Stores..	122	122	122
50	Duke Power	140	140	140
200	Durant Motor	10	10	10
100	Durham D R pfd..	52½	52½	52½
200	East Sts Pow B..	14¾	14¾	14¾
200	Elec Bond & Sh....	84	82½	82½
200	Electric Invest	43½	43½	43½
400	El P & L opt war	14½	14½	14½
400	Em G & F 8s pfd	100	100½	100½
100	Do Ts pfd.....	96½	96½	96½
1,400	Empire Power	25½	25	25
500	Eng Gold Mines..	3¾	3¾	3¾
400	Eureka Croesus	40	40	40
700	Evans A Lond B..	72¾	71	72¾
200	Fageol Motor	7¾	7¾	7¾
800	Fajardo Sugar	75	74½	75
100	Fan Farm Candy...	39	39½	39½
100	Fansteel Prod	22¾	22¾	22¾
100	Fisher Mfg A	28	28	28
400	Fitz Insp Mch	5¾	5¾	5¾
50	Firestone T & R.	221	221	221
300	Foundation Fgn	15¾	15¾	15¾
400	Fox Theater A....	21	20¾	20¾
200	Freshman Chas	7	7	7
200	Gainsboro C Disc	48	48	48
200	Garod Radio	65	65	65
400	Gen Am Investors..	62	62¼	62¼
300	Gen Baking A....	84½	84½	84½
800	Gen B	84¾	84¾	84¾
1,500	Gen Bronze	48¾	45¾	46½
400	Gen Pub Serv.....	20¾	20	20
2,100	Gibson Oil	9¾	9¾	9¾
700	Goebel Adolf	74¾	73¾	74¾
100	Gold Seal Elec	15¾	15¾	15¾
1,300	Golden Center Min	7¾	7¾	7¾
200	Grand Stores	58½	58	58
2,000	Hall T & D.....	11¾	11¾	11¾
200	Hall Oil Corp Pa	112	112	112
400	Hall Print new....	29¾	29	29
100	Hapgood Indy Inc.	6	6	6
100	Harris Mfg	17¾	17¾	17¾
200	Houston Gulf Gas..	12¾	12	12¾
200	Humble Oil & Ref..	67¾	67	67¾
100	Hupp Mot Car A....	24¾	24¾	24¾
100	Hygrade Food	28½	28½	28½
200	Ill Cent Corp A....	61	61	61
800	Indust Expos A....	21	20½	20½
200	Int Cigar Mch....	101¾	97	97
100	Intercon Petrol ...	1¾	1¾	1¾
100	Internat Petrol ...	29¾	29	29¾
1,200	Inter Util B.....	3	2¾	3
200	Johns Manville new	122	120¾	120¾
100	Do pfd new.....	120	120	120
400	Kinsbrier Millworks	10¾	10¾	10¾
100	Kramer Stores	30¾	30¾	30¾
100	Kirby Pet	9¾	9¾	9¾
100	Krunnel & Krushal	17¾	17¾	17¾
400	Lack Sec new.....	54¾	54¾	54¾
100	Land Co Florida..	23	23	23
100	Line Superior	7¾	7¾	7¾
100	Lehigh Coal & Nav	110½	110½	110½
600	Lehigh Pow Sec ..	20¾	20¾	20¾
100	Lehigh Val Cl ctf.	32¾	32¾	32¾
100	Le Mur Co.....	21	21	21
100	Leonard Oil	3¾	3¾	3¾
100	Libby McN & Lib..	8¾	8¾	8¾
400	Lone Star Gas	53½	53½	53½
600	Magdalena Sys....	1¾	1¾	1¾
100	Marc Wyatts Loth	13¾	13¾	13¾
200	Marmon Mot Car..	41¾	41¾	41¾
100	Mason Val Mines..	1¾	1¾	1¾
20	Mass Lgt 6% pf..	111½	111½	111½
400	May Drug Store..	24¾	24¾	24¾
100	Melville Shoe	135	135½	136
100	Met 5 to 50c St A	6¾	6¾	6¾
50	Do pfd	54	54	54
2,400	Metro Ch Stores..	60	59½	60
100	Middle West Util.	133	133	133
100	Midland Steel	105	104	104
100	Midvale Steel Del.	42¾	42¾	42¾
100	McKeesport T Pl..	60	60	60
100	Mining Co Canada	4¾	4¾	4¾
100	Mohawk & Hud P	21½	21½	21½
200	Mountain Prod ..	20¾	20¾	20¾
100	Nat Elec Pow A..	28	28	28
2,500	Nat Fuel Gas Pf B	9¾	9¾	9¾
100	National Leather..	4¼	4¼	4¼
800	Nat Pub Serv A...	23¾	23¾	23¾
50	Nat Sug Ref	128	128	128
100	Nat Trans	20¾	20¾	20¾
100	Neimer Bros	13¾	13	13
200	New Cornelia Cop.	24½	24½	24½
20	N J Zinc	145½	145½	146¼
400	Newmont Mining ..	120	120	120
75	Newport Co prior	143½	143	143½
100	New York Oil.....	33	33	33
600	Nick & Shep new..	33	32	33
100	Niles & Fam Fund..	20¾	20	20
1,800	Nor Ohio Pow A..	113	113	113
800	Nor States Pow A.	125	125	125
50	Do pref	104½	104½	104½
200	Northeast Pow	21¾	20½	20½
400	Northwest Eng Co	33	32½	32½
150	Ohio Brass B.....	98½	97½	97½
100	Ohio Copper	9¾	9¾	9¾
200	Ohio Oil	64½	64½	64½
100	Palmolive Peet Co.	94½	94½	94½
100	Pandem Oil	5	5	5
100	Pantepec Oil Venez	10	10	10
100	Pender Gum A....	39½	39½	39½
100	Penmey Pet pfd..	104½	104½	104½
200	Penn Gas & El A..	27	27	27
800	Penn Mex Fuel	18	18	18
100	Penn Ohio Edis n..	93½	93½	93½
100	Do war	12	12	12
50	Penn Pow & Lt pf	110	110	110
700	Pen Drug Store....	32½	32½	32½
25	Phelps Dodge	132	132	132
800	Philip Morris	8	7¾	8
800	Pick Birth Co pf.	8½	8	8
500	Pigg Wigg Corp..	27¾	26½	26½
100	Pitney Bowes	24¾	24¾	24¾
100	Pitts Oil & Gas....	3¾	3¾	3¾
100	Portland Ry	43½	43½	43½
100	Prairie Oil & Gas..	49¾	49¾	49¾
200	Pub Ser N J rts....	80	80	80
400	Reo Mo Truck ctf ..	1	1	1
50	Royal Dut Pow pfd	108	108	108
50	Safety Car Htg....	144	144	144
100	Schulte Stores	14¾	14¾	14¾
400	St Regis Paper....	54½	54½	54½
100	Salt Creek Prod....	23	23	23
100	Sanitary Grocery...	224	224	224
10	Savannah Sug	132	132	132
100	Seaman Bros	18	18	18
200	Schiesing Rubber..	42¾	42	42
500	Servel Inc vtc.....	15¾	15¾	15¾
100	Do pfd	24	24	24
2,100	Shattuck Denn	14¾	14¼	14¾
700	Sheaf Pen new....	43½	42	42½
100	Silver King	40½	40½	40½
10	Smith A O pfd.....	100	100	100
400	So Ashwelty	27¾	27	27
100	Southeast P & L...	44¾	44	44
100	Do war	13¾	13¾	13¾
400	So Cal Edis B pfd	27	27	27
400	So Cal Pow A.....	103¾	103¾	103¾
100	Southern Pipe Line	85½	85	85
100	Southwest Bell pf.	118	118	118
100	Spanish River	39½	39½	39½
100	Sparks Withing....	31½	31½	31½
1,100	Std Oil Indiana....	47¾	47¾	47¾
200	Do Nebraska	47¾	47¾	47¾
50	Do Ohio	70	70	70
100	Stern Bros B.....	19¾	19¾	19¾
100	Swift & Co.....	124½	124½	124½
2,100	Swift Internat....	50	49¾	49¾
100	Tack Hugh Gold..	0	0	0
1	Tata war	315	315	315
500	Talman Bldg	35½	35½	35½
100	Tax Prod Invest..	3	3	3
100	Todd Shipbuilding..	50½	50½	50½
2,000	Tonopah Ext	11	10	11
400	Transcont'l oil....	90	89	89
100	Tri Ex Loy Dev Tor	4¾	4¾	4¾
100	Trico Prod	51	51	51
200	Truscon Steel.....	59½	59	59
100	Tubize A ctfs Bel	47	46½	46½
300	Tung Sol Lamp A	37¾	37	37
100	Tn Nat Gas Cor....	10½	10½	10½
100	Tn Ranger B.....	15¾	15¾	15¾
100	Tn El Coal etfs....	30½	30½	30½
100	Tn Gas Tran.....	11¾	11¾	11¾
1,800	Tri Ut P & Pwr A..	17	16½	16¾
200	T S Products pref..	93¾	93¾	93¾
100	Util Bldrs B.....	10¾	10¾	10¾
100	Un Verde Ext.....	3¾	3¾	3¾
100	Vacuum Oil	134	1451	1414
100	Valley & Hud A...	247	247	247
600	Warner Pic Pict....	14½	14	14½
100	Watson J W Co....	17½	17½	17½
600	Weeden Cop Min..	1¾	1¾	1¾
50	West Power pfd....	104½	104½	104½
10	Wire Wheel Corp..	250	250	250
500	Wheatsworth	39	38¾	38¾
400	Woodworth	27½	27½	27½
600	Yuk Alu Ir ctf.....	26	26	26

DOMESTIC BONDS.

Sales.		High.	Low.	Last.
5	Alabama Pow 5s '56.	102¼	102¼	102¼
2	All Puck 8s '39.....	49	49	49
1	Do 8s '39.....	49½	48	49½
2	Aluminum Corp 5s'52	102	102	102
4	Am Cran 5s '42.....	95½	95½	95½
24	Am G & E 6s B 2014	109	108½	109
10	Am N Gas 6½s 2014.	99½	98½	99½
10	Am P & Lt 6s 2016.	107¼	107¼	107¼
5	Am Roll M 6s '38....	105	105	105
1	Arpaio Pow 5s '56.	100½	100½	100½
10	Ark U & Ld 5s '36..	103½	103½	103½
5	Asso Elec 5½s '40..	102½	102	102½
14	Asso G & E 5½s '57	102¼	102	102¼
18	Bales Valve 6s '42	96½	96½	96½
25	Beaver Bd 8s '52....	111½	111½	111½
8	Bell Tel Pa 5s A '48	110	110	110
1	Do 5s B 'reg	108½	108½	108½
32	Bost & M A C 5s '67	98½	98½	98½
3	Can N R Pr 7s '55	113½	113½	113½
116	C M & St P 5s '75	96½	96½	96½
10	Do adj 5s 2000....	63½	62½	62½
1	Cities Ser 5s '66....	90½	90½	90½
1	Do 6s '66	103	103	103
15	Cities Ser G 5½s '42	94¾	94¾	94¾
3	Cities S Pow 5½s '51	99½	99½	99½
1	Con Gas Balto 6s '41	94	94	94
1	Do 5s '39.....	101½	101½	101½
1	Comw Ed 4½s D '57	101½	101½	101½
10	Con G Balt 5s '65....	100½	100½	100½
1	Do 6s '49.....	107½	107½	107½
1	Consol Pub 6½s '35.	98	98	98
10	Cont G & El 6½s.	105½	105½	105½
2	Cont Oil 5½s '37....	98½	98½	98½
6	Cont Securit 5s '42	104½	104½	104½
5	Del Int Bridge 7s '52	100	100	100
6	Do 6½s '52.....	101½	101½	101½
9	El Refrig 6s '36....	101½	101½	101½
8	Empire O&R 5½s '42	94	93½	93½
3	Fish Rubber 5½s '31.	98½	98½	98½
5	Fla P & Lt 5s '54....	97½	97½	97½
10	Gair Robt 5½s '42....	97½	97½	97½
4	Gatineau Pow 5s '56	101½	101½	101½
1	Gen Pow Inv 5s '52..	156½	156	156
1	Gen Pub Ser 5s wi..	98	98	98
1	Georgia A Pl 6s '46	95½	95½	95½
1	Georgia Ry 5s '67....	101½	101½	101½
8	Georgia Pow 5s '67..	99½	99½	99½
1	Gulf Oil 5s '47.....	102	102	102
1	Hood Rub 5½s '36..	97½	97½	97½
10	Indep Oil 6s '38....	99½	99½	99½
1	Ind Nat Gas 5s '40..	100½	100½	100½
1	Indiana Pow 5s '57..	101½	101½	101½
5	Indianapolis Gas 5s	101½	101½	101½
10	Int Paper 5s '47....	100½	100½	100½
1	Int Rap Trans 5s....	98½	98½	98½
1	Do 6s	104½	104½	104½
1	Do 7s '42.....	110½	110½	110½
1	Do 7s '52.....	110½	110½	110½
1	Do 8s '52.....	112½	112½	112½
1	Do 10s '52.....	114½	114½	114½
1	Do 10s '52 stmp.

Read Sun-Tele Want Ads—Bargains In All Classifications

The Sun-Telegraph

Evening and Sunday Morning

Evening Issue Combining the PITTSBURGH CHRONICLE TELEGRAPH and PITTSBURGH SUN

Sunday Morning Issue Combining PITTSBURGH SUNDAY GAZETTE TIMES and PITTSBURGH SUNDAY POST

PUBLICATION BUILDING, GAZETTE SQUARE, PITTSBURGH, PA

DOWNTOWN OFFICE, WANT AD CORNER, FIFTH AND MARKET.

Telephone Grant 5400

For Want Ads Only.

All Other Departments Grant 6500.

Transient Rates for Want Ads.

Daily or Sunday Cash Rates

5c a word, minimum price 60c.

3 consecutive times, 4c a word each insertion. Minimum charges $1.44 for 3 times. Situations wanted per word 1½c, minimum 25c. Seven consecutive days for the price of six.

Charge Rates

8½c a line, minimum charge 62c.

3 consecutive times, 25c a line each insertion. Minimum charge $1.50.

Average 6 words to the line.

Personals, male and female help special. Cash rate—One time, 30c per line; three consecutive times, 27c per line. Charge rate—One time, 31c per line; three consecutive times, 28c per line.

Card of thanks, church announcements, deaths, memoriams, birth and marriage notices, 5c per word, minimum $1.

Advertisers, if they desire, may have answers to advertisements come to this office; count cost of five words for address.

If replies to advertisements have to be mailed (outside of the city only) send 10c for postage.

Telephone or oral orders to discontinue or change "Till Forbid" advertisements should be confirmed by letter.

The Sun-Telegraph will not be responsible for more than one incorrect insertion of an advertisement ordered for more than one time.

Advertisers should ask for and retain receipt of payment of classified ads, as mistakes cannot be rectified without them.

The publisher reserves the right to reject any advertising deemed objectionable.

Branch Offices:

Downtown, Fifth and Market.
East End, 6122 Center Avenue, near Penn.
Homewood, 540 Homewood Avenue.
Brushton, 555 Brushton Avenue.
Oakland, 3805 Forbes Street.
South Side, 1916 Carson street.
Hill Top, 853 Warrington Avenue.
Brookline, 914 Brookline Boulevard.
North Side, 720 Federal Street.
North Side, 808 Federal Street.
North Side, 921 Federal Street.
North Side, 1437 Beaver Avenue.
North Side, 1901 Beaver Avenue.
North Side, 2244 Brighton Road.
Aspinwall, 247 Prospect Road.
Braddock, 708 Braddock Avenue.
Carrick, 2905 Brownsville Road.
Crafton, 55 Station Street.
Dormont, 1051 Potomac Avenue.
Etna, 2 Prospect street.
Homestead, 323 Eighth Avenue.
Millvale, 422 Grand Avenue.
McKees Rocks, 716 Chartiers Avenue.
McKeesport, 520 Fifth Avenue.
Sharpsburg, 604 Main street.
Sutherale, 7200 Edgewood Street.
Wilkinsburg, 624 Rebecca Street.
Wilkinsburg, 1020 Wood Street.

Lost and Found 1

BILLFOLD containing ID car passes, car man's pass and driver's license lost in Westworth's or Gimbel Bros.' Fidelity Phone Franklin 7235-R.

GOLD WATCH lost Saturday morning, 9:30 or 10 o'clock, near Pierpont Motor on Baum blvd.; leather strap with pearl fob. Liberti reward. Call Maywood 4316.

LOST—Wire-haired fox terrier, about 4:30 Friday afternoon on Darlington road, wearing black collar; answers to name of Sporty; $25 reward. Call W. R. Hale, 2643 Darlington road. Hazel 0262.

LOST—Brown leather pocketbook, Oakmobile coupe title 1004152; either Main st., Sharpsburg, or Morningside ave.; reward. Return Felix Licata, 402 Main st., Sharpsburg.

LOST—Lady's white gold wrist watch, engraved S. D., in Roosevelt Hotel wash room; reward. Write W 111, Pittsburgh Sun-Telegraph.

LOST—Saturday night, brown fur neckpiece. Call Mrs. Hamilton, Mayflower 2716; liberal reward.

LOST—Rose beaded bag, reward. Return 204 Heberton ave.

SUM OF MONEY lost between Fuchs's fish market and Rom's Cash & Carry, Second ave. Call Hemlock 0200; reward.

SUNDAY, between 301 No. Winebiddle ave. and St. Lawrence Church, Penn ave., diamond pin surrounded with pearls; reward. Montrose 7803-R.

FOUND IN STREET CARS,
THURSDAY, JANUARY 26.

Glasses, route 76.
Glasses.
Fountain pen, route 38.
Bracelet, route 44.
FRIDAY, JANUARY 27.
Purse, route 71.
Purse, route 66.
Charge coin, route 72.
Fountain pen top, route 50.
Checks, route 81.
Purse, route 76.

Information concerning these articles may be had by calling Pittsburgh Railways Co., Lost Dept., Grant 7400. Ask for Extension 148.

Wanted—Agents 8

AGENTS—Sure-fire business; rare opportunity; profits up to $500; no dull season; start with small investment, grow big short time; spare or full time business; be your own boss, and first in your territory; information and sample coats you $11; none free. General Products Laboratories, Dept 2, Steubenville, O.

AGENTS can earn from $50 to $75 a week selling auto magnetic trouble light. Wasdarite Sales Co., 210 Industrial Trust Bldg., Providence, R. I.

Mail Order 70

HONEY—Delicious extracted honey, direct from beekeeper, 5 pounds, $1.00; 6 lbs., $1.25, or 12 lbs. for $2.50 delivered by parcel post; satisfaction guaranteed or money refunded. L. K. Hostetler, R 5, Lancaster, Pa.

Male Help Wanted 2

COLLECTOR—Experienced monthly magazine account, must know city and suburbs, able to furnish letter of recommendation and security bond. Mr. Stephenson, 410 Liberty ave., room 630.

LARGE CHAIN STORE CORPORATION.

Requires 6 high grade men between 21 and 30 years of age to qualify for store management. See Mr. Mann, 4790 Jenkins Arcade, 9 a. m. or 5 p. m.

MANAGER or chef for restaurant; would like to hear from Walter Pennell. Address Paul C. Markwort, T 111, Sun-Telegraph.

MEN

We have a selling proposition enabling scores of men to earn $80 to $100 per week. Some earn $1,000 per month. One man earned over $2,300 last month. This is a permanent, interesting, profitable and useful business. Age 25 to 45; experience not essential. This is an opportunity for men who feel they have missed their chance to get a start in life and are ambitious and willing to hustle for success. Call for interview. Room 718 Keenan bldg. Hours 9 to 11 or 2 to 4.

Male Help Wanted 2

MEN—EARNEST CATHOLIC
Workers can earn $35 weekly; experience unnecessary; show us that you are willing, ambitious, and we will do the rest. See Mr. Schmitt, 315 State Theater bldg., 8:30 to 10 or 5 to 6 p. m.

MEN, 18 to 25, to take orders; easy work, big pay. 610 Wabash Bldg., 410 Liberty ave.

SALESMAN

Large corporation, which has an established local business, desires the services of a wide-awake, energetic man over 30 years of age to act as local representative. This is an opportunity for the right man to establish himself in a permanent business where he will be well paid for loyalty and service. Sales experience not absolutely necessary if you measure up to our standards in other ways; give phone. Write N 111, Pittsburgh Sun-Telegraph.

SALESMAN—Cotton goods salesman wanted to carry good complete line of plain and novelty wash goods, covering Pennsylvania on a commission basis; want only men with a strong following in their territory. Barnett Bros., Inc., 295 Fourth ave., New York City.

SALESMEN
Experience house to house men to work for large installment house to house; good opportunity for the right men; do not apply unless ready to start right to work; paid by commission. See Mr. Allen, 1959 Penn ave.

SALESMEN—Have the fastest selling deal in the city today. If you want to cash in on sales this is your opportunity. See me at once. J. B. McCue, room 6, Penn-Wood Bldg., Wilkinsburg, Pa.

SALESMAN wanted to sell complete line of tags, plain or printed; commission basis; good opportunity. For details write A 223 Sun-Telegraph.

WANTED—A middle-aged man, must be well known in real estate circles, to solicit trade for wall paper firm. Call Cedar 0696.

MENTION THE SUN-TELEGRAPH WHEN ANSWERING ADVERTISEMENTS

Male Help Special 3

MONEY for you at home, men and women can earn $15 to $25 a week in spare time writing showcards; no canvassing or soliciting; we instruct you and supply you with work. Write today. The Mechanitt Co., Ltd., 129 Dominion Bldg., Toronto, Can.

MENTION THE SUN-TELEGRAPH WHEN ANSWERING ADVERTISEMENTS.

Female Help Wanted 4

COOK, Scotch or Irish; reference required. Call Mayflower 0110.

LADIES, CATHOLIC—Full or part time, married or single. Good pay. Apply 8 to 9:30 a. m. only, 324 Fourth ave., Room 1011.

PHONE operators earn extra money without loss of time. 1012 Diamond Bank Bldg.

WANTED—Girl for general housework; to stay nights. Call Mayflower 9185 or 50 Perrymont ave.

WANTED—Girl wanted, neat in appearance for general housework. Linden 0160.

WHITE GIRL wanted over 16 years, living in or near Dormont or Mt. Lebanon to work in small restaurant. Call Lehigh 5069, Monday between 8 and 9 p. m.

YOUNG LADIES—CATHOLIC
Desirable positions calling on Catholic families; work is pleasant and pays exceptionally well; experience is not essential. Call 9:30-10:30 a. m. or 5-6 p. m. Mr. Schmitt, 315 State Theater bldg.

MENTION THE SUN-TELEGRAPH WHEN ANSWERING ADVERTISEMENTS.

Female Help Special 5

BEAUTY CULTURE
"THE NICHOLAS WAY"

Guarantees a position; issues diploma; convenient time payment plan; ask our students.

To the first 10 students enrolling in chemistry in new class now forming we will give the most startling offer ever made on a complete course.

Come in Monday, Sure.

SEE THE REST . . . BUT SEE THE BEST

Classes Daily.

Evening Classes, Mon., Wed., Friday.

NICHOLAS SCHOOL OF BEAUTY CULTURE,

411 Fourth Ave. (Opp. Postoffice.)

FREE MARCELS.

Other lines of work at cost of materials; expert work.

NICHOLAS SCHOOL OF BEAUTY CULTURE,
411 Fourth Ave. Opposite Postoffice.

SHORT BUSINESS COURSES
BOYD'S, 535 PENN, 19 YRS. IN PGH.

$100 MONTH IN YOUR HOME, FOLDING and mailing circulars. We furnish everything. Particulars and samples, 25c. Hedges Mailing Service, Box 422, Elmo, Kansas.

MENTION THE SUN-TELEGRAPH WHEN ANSWERING ADVERTISEMENTS.

Situations Wanted, Male 6

CHEF, experienced, white, desires position as cook or roomin man; good reference. Fairfax 7347.

COLORED chef cook, all-around man; best reference. Phone Atlantic 2787, Imperial.

COOK or butler, caring for bachelor's apartment, in or out of Pittsburgh. Write or call 2808 Orkin st., Herron Hill.

GOOD, reliable, steady man, middle aged, wants watchman job. Fairfax 1413.

PAINTER-DECORATOR—Clean, fast, all-around mechanic wants work, day or contract. Write F 144, Pittsburgh Sun-Telegraph.

PAINTER—White, married man must have work; experienced mechanic. Larry, Grant 2270-J between 6 and 7.

RELIABLE colored man wants work of any kind; can chauffeur. Call Atlantic 9240.

YOUNG man wants a good job; can drive; can give good references. Write G 146, Pittsburgh Sun-Telegraph.

MENTION THE SUN-TELEGRAPH WHEN ANSWERING ADVERTISEMENTS.

Situations Wtd., Female 7

COLORED housegirl, good cooks, chambermaids, laundresses, mothers' helpers, porters, janitors, chauffeurs, house cleaners, part-time workers. Phone Atlantic 2787, Imperial.

COLORED laundresses, men and women cleaners, fruit workers, housegirls, cooks, butlers, chefs, man and wife. Phone Atlantic 2787, Imperial.

COLORED chauffeur and wife, good housewoman; city reference. Phone Atlantic 2787, Imperial.

COLORED CATERERS for lunches, dinners and parties. Hilland 3397.

COLORED LADY wants laundry work. Call Lafayette 6158-J.

COOKING and downstairs work, colored girl desires position. Murdock Farms district. Phone Schenley 0824.

EXPERIENCED laundress, rough dry, 10 lbs., $1.00; ironed, 10 lbs. $2.00; also plain sewing. Cedar 9152.

GIBSON EMPLOYMENT—House girls, cooks, day workers, housemen, chauffeurs, laundresses. Franklin 6061-R.

GIBSON EMPLOYMENT—House girls, day workers, laundresses, chauffeurs. Franklin 6061-R.

MENTION THE SUN-TELEGRAPH WHEN ANSWERING ADVERTISEMENTS.

Male & Female Help Wanted 9

NOSSOKOFF Beauty Culture Barber School, 1202-04 Penn ave. Nestle permanent wave, $5.00. Grant 7771.

MALE and female help supplied. Roofing Employment, 414 Sixth ave.

WANTED—Man and wife as housemaid and cook; must be experienced cook and laundress; wages $125; exclose references. Write V 131, Pittsburgh Sun-Telegraph.

WALKER'S, 206 Stanwix st. Male and female help supplied.

MENTION THE SUN-TELEGRAPH WHEN ANSWERING ADVERTISEMENTS.

Wanted—To Rent 17

WANTED for immediate possession on North Side, 3 or 4 rooms with kitchen and bath, furnished or unfurnished; also garage if possible, or small house. Phone Fairfax 5718.

MENTION THE SUN-TELEGRAPH WHEN ANSWERING ADVERTISEMENTS.

Wanted—Real Estate 18

WISH TO BUY 5-room house in Manchester; I will pay cash if price is right. M. KRISTOFF,
1412 Beaver Ave., N. S.

MENTION THE SUN-TELEGRAPH WHEN ANSWERING ADVERTISEMENTS.

Wanted—Business 11

CONTRACTING

Free estimates on alterations, repairs. Linden 5695-J.

PAPERHANGING 20c roll. $6.75 a room with paper. Mayflower 2005. Becker.

PAPERHANGING at very reasonable rates. Call Fairfax 4356.

PAPERHANGER wants work. Fairfax 5063; 513 Arch st.

Schools, Instructions 14

Curry College

New classes every Monday morn. and eve.

Patents 62

WILLIAM HIRTLE, reg. pat. and trade mark atty. Frank 6062-W 7619 Bennett st.

Transfer, Storage 67

Fireproof Warehouses

Household Goods
Low Insurance
Long-Distance Moving
All Enclosed Vans

Shanahan

TRANSFER & STORAGE CO.,
3460 Fifth Ave. 7335 Penn Ave.

LINDEN 5360.
CRAY—LONG DISTANCE PIONEER.

Landscape Gardeners 87

TREES pruned and sprayed. Frank C. Hosse, Landscape Gardener, 580 Bayne ave., Bellevue. Linden 0145.

Let Furnished Rooms 21

ALLEGHENY HOUSE, 900 Allegheny ave.—Two-room apartment for rent on first floor; good location; running hot water. Cedar 9004.

ALPINE AVE., 21, N. S.—2 connecting housekeeping rooms; sink and range; all 2 business girls; walking distance to town; $10 week. Fairfax 3429.

ARMANDALE, 504, N. S.—Sleeping or housekeeping rooms with bath, private family; all conveniences. Fairfax 7054.

AT N. Negley ave.—Room, private bath, garage, $25 month. Montrose 5714.

ATTRACTIVE room, excellent table, 200 Elysian ave., Ft. Brown. Montrose 9281.

BENNETT ST., 6059—Two or three nice furnished rooms, for light housekeeping.

BRADD ST., 5612—2 rooms, home comforts and privileges, board optional. Hill 2002-R.

Center Ave., E. E.—Well furnished room adjoining bath; private home. Montrose 6016.

CRAFT AVE.—112.
Large exceptionally well furnished room, modern. Schenley 9063.

ELLIOTT—Pleasant furnished room for 1 or 2 gentlemen; 15 minutes to city. Walnut 8060-J.

ELLSWORTH AVE., 5220—Well furnished room, private bath, single room. Mayflower 5124.

Fifth Ave., 3500—Attractively furnished room, suitable for gentleman, running water. Schenley 1948, or Schenley 9422.

FREELAND ST., 145—Two rooms, bath, all conveniences. Lafayette 0020-W.

LAKETON RD., 1013, Wilkinsburg—Room suitable for 2 working men; $25, with garage. Franklin 4581-R.

LIVERPOOL ST., 1235—Cozy room, for nice neat gentlemen. Cedar 6477-J.

MARGARETTA ST., 3014, East End, opposite Peabody High—Furnished bedroom. Hilland 2016-M.

MARYLAND AVE., 615—Comfortable room, suitable for business lady; breakfast and dinner served. Mayflower 0068.

MT. WASH., 200 BOGGS—Front rm., 2nd., bath, 10 min. to city; gas, coal. Laf. 0174-J.

N. HIGHLAND AVE., 810—One large second floor front room, with kitchenette; also one sleeping room. Montrose 6004.

N. ST. CLAIR ST., 83b—2 furnished or unfurnished rms., 2d fl. Montrose 5247.

ROOM AND GARAGE.
Furnished room for 1 or 2; all conveniences; with or without garage; furnace. Lafayette 0633.

SHADY AVE., 306—2 rooms for housekeeping; also sleeping room with running water. Hilland 9113.

SHERMAN AVE., 804, N. S.—2 sleeping rooms, next bath; park location. Fairfax 5467.

SMALL room suitable for working man; $12 month. Franklin 4581-R.

SOUTH NEGLEY, 1009—Second floor, with board; home cooking; reasonable. Montrose 5009.

SOUTH NEGLEY, 628—Two connecting rooms, separate kitchenette; private family; 5 minute Roup Station. Mayflower 1136.

UNION AVE., 311—Rooms for rent. Reasonable.

6019 WALNUT ST.—Nicely furnished rooms with board; home cooking. Hilland 6030.

WEST CARSON ST., 2413—Room and board for two gentlemen, close to car line, only 15 minutes to city. Federal 1807.

1445 WIGHTMAN ST., Squirrel Hill—One large room, bath with shower. Schenley 2244.

Let Unfurnished Rooms 22

AVERY ST., 722, N. S.—4 rooms, first floor, separate entrance. Call evenings.

BRUSHTON—Singer st., 2 or 3 unfurnished rooms; all conveniences. Franklin 7205-M.

KNOXVILLE—2 or 3 unfurnished rooms in quiet private home. Lafayette 2519-J.

1322 SHEFFIELD ST., N. S.—2, 3 or 5 unfurnished rms., newly papered; use of bath, laundry; rent reasonable. Cedar 8730-R.

WILKINSBURG—4 rooms, kitchenette, bath, steam heat, rent $60. Braddock 0460-J.

WILKINSBURG—3 rooms, sink in kitchen, $18, including light and heat; must be adult and have 4 rooms. Franklin 1292-J.

Rent Housekeeping Rooms 89

Aurelia St., 6353, E. E.

Near Shady ave., 3 minutes to East Liberty station, 3 unfurnished housekeeping rooms, first floor; private entrance; no children. Montrose 4180.

6 EAST NORTH AVE.—Two housekeeping rooms, facing park; walking distance.

WILKINSBURG, 246 Biddle ave.—Three rooms, light housekeeping.

Let Apartments 23

Rent Reduced—Dormont Apt.
Leaving city Feb. 1st, $75 apt. now $60. Excellent condition, 5 rooms, garage if desired. 2825 Connecticut ave. Lehigh 0725-R

212 SOUTH EVALINE ST.—First floor apt., wonderfully located in East End; open on all sides; 5 rooms, bath, sun parlor and open porch; garage; reasonable. Montrose 2490.

CARRICK, 119 Linwood ave.—6 rooms, bath, including furnace heat; possession February; adults. Call Carrick 1403-J, or Lafayette 2923.

CARRICK—$60; four rooms, bath, breakfast nook, steam heat, hardwood floors, garage, linoleum, window shades; January free. Lafayette 2834.

THREE ROOMS, bath, private entrance. Apply 5826 Burchfield st., or call Hazel 5479-R. Immediate possession.

SOUTH WINEBIDDLE ST., 520—5-room apartment, private bath; couple without children.

THIRD Floor Apartment; 4 large rooms, bath, gas, heat; rent $47.50. Franklin 0727-W.

Let N. S. Apartments 24

FOUR-ROOM apartment, modern; ready for February 1, 1928. 408 Jackson st.

Let City & Sub. Houses 26

House—6 Rooms,
bath, gas, electric; Kirkpatrick st., nr. Fifth ave. Immediate poss.
Get our rent list.
Commonwealth Real Estate Co.,
Commonwealth Bldg., Fourth ave.

10 McLAIN ST.—House of 8 rooms, near Beltzhoover ave.; suitable for two small families; separate meters, gas and electric; large yard; will rent to one family. Lafayette 3042-W.

KNOXVILLE—5 rooms, finished 3rd floor, steam heat; all conveniences. 6 Grape st.

Furnished Houses, Apts. 25

EFFICIENCY apt., consisting of large living room, furnished with overstuffed furniture, with in-a-door bed, kitchenette, tile bath, finished in ivory and mahogany, large front porch, good location, $65 per month, including light and heat. Call Montrose 6005.

7605 Penn Ave., East End.

Second floor apartment, 4 rooms, completely and comfortably furnished; car 15 right at door; short distance to station. Hilland 6024.

ATTRACTIVELY FURNISHED LIVING ROOM, BEDROOM AND KITCHENETTE; NICE FOR BUSINESS COUPLE OR TWO BUSINESS WOMEN. LEHIGH 2100-J.

218 N. CRAIG—For rent, 6-room modern apartment, 2-car garage; household goods, including period mahogany furniture, and piano for sale; immediate possession. May-flower 7361.

MOUNT WASHINGTON—Furnished apartment of 5 rooms; beautiful country view and only 20 minutes from downtown. Call Lafayette 4648-W.

Let East End Houses 28

COMPLETE RENT LIST
East End houses, apartments, duplexes and garages.
J. W. Sherrer, 6014 Penn ave.

TWELVE ROOM house, two baths for occupancy May 1st; situated on Beechwood Blvd. near Northumberland ave. Write S 111, Pittsburgh Sun-Telegraph.

Let Office, Desk Room 30

PLAZA OFFICE BLDG

Fifth & Sixth Aves, At the Court House,

Light offices and desirable store rooms in this new modern building; convenient to all departments of the city and county. We can meet your requirements as to space and rentals. COMPLETELY READY FOR OCCUPANCY

FLEMING & FLEMING
RENTING AGENTS.
RENTING OFFICE IN LOBBY, ATLANTIC 2644

C. C. McKALLIP & CO.,
Leasing Offices and Lofts.

LAW & FINANCE BLDG.,
Fourth ave. at Cherry way.

AMERICAN BANK BLDG.,
Grant st. at Sixth ave.
Building Open for Inspection.
FLOOR PLANS AT OUR OFFICE.

336 FOURTH AVE., PITTSBURGH.

HACKE BUILDING,
FIFTH AVE. AND MARKET ST.
DESIRABLE OFFICES AND SALES ROOMS WITH WONDERFUL WINDOW ADVERTISING FEATURES. SIZES TO SUIT.

B. U. SNAMAN & CO.,
328 FIFTH AVE. ATLANTIC 2740

Low Rate.
4th Ave. Offices.
Heat, light, elevator and janitor service furnished. Fitzsimons Bldg., 331 Fourth ave., 4th car past P. O.
COMMONWEALTH REAL ESTATE CO.
Commonwealth Bldg., Fourth ave.

FURNISHED office or desk space, $10.00 up, downtown; mail address, telephone calls taken, $5.00 monthly. 230 Fifth avenue, Suite 705. Atlantic 5617.

FINE light office in best East End office building; rent $21.50 per month. Call evenings, Carrick 2421-W.

Let Lofts, Warehouses 33

Chatfield-Woods Bldg.,
Boulevard of Allies and Liberty Avenue.
Floors of 10,000 sq. ft. in fireproof building with daylight on three sides. Two freight elevators 9x14 ft. —passenger elevator. A carrying capacity of 300 lbs. to sq. ft. Penna R. R. siding in building. Very low rates.
C. C. McKALLIP & CO.,
336 Fourth Ave. Court 1640.

Railroad Warehouse.
16,000 sq. ft., P. R. R. siding in building. Fully equipped building with four offices, sinks, etc. Wonderful warehousing location. Rental 25c square foot. A bargain.
C. C. McKALLIP & CO.,
336 Fourth Ave. Court 1640.

Sale City and Sub. Homes 36

Build On That Vacant Lot.
A real six-room home of brick.
$6,300 Includes Everything
LONG CONSTRUCTION CO.
Evenings, Lehigh 5514-J. Carrick 0690-J
906 Fulton Bldg. Court 3726.

WHY RENT?
If you have $500 you can move into your own home; pay balance like rent. H. R. Roberts, 339 Fifth ave.

SIX-ROOM house, tile bath and shower, 2818 Ward, Pittsburgh. Close to Crafton and Carnegie. Inquire Lehigh 0807-R.

Sale East End Houses 38

SOUTH GRAHAM STREET
Best block on best street in Beum Grove district, house 11 rooms, two baths, gas and coal furnaces, hardwood floors and tiles first and second floor, dining room, kitchen and bath room above the done in muslin and painted; two-car garage, with heat, light and water; all in very good condition. Will make low price to real buyer. Call Montrose 6115.

DON'T BUY UNTIL YOU INVESTIGATE.
Solid brick, 9 rooms, all large, tile bath, hardwood floors, large lot; suitable for a nice boarding or rooming house, or a physician's; situate on South Highland ave. Possession at once.
J. W. Sherrer, 6014 Penn Ave.

Sale Dormont, Mt. Lebanon, Brookside 39

WHY PAY RENT? For $50 cash, balance monthly like rent you can own your own home; 6-room brick, cement cellar, all modern conveniences; near schools churches, stores and street car service; 18 minutes from heart of downtown. Write E 144, Pittsburgh Sun-Telegraph.

Sale Bellevue, Ben Avon, Avalon, West View 42

FOR SALE OR RENT—Modern 6-room brick and shingle. Newly papered, garage, near school and churches. Immediate possession. Call West View 1650-R.

Sale Business Property 44

STORE and 8-room house on corner lot; double garage, 2-story; no chain stores near; suitable for grocery, meat and confectionery business; place is open to quick-cut buyer. Homestead 0910-M.

2068 BEAVER AVE., N. S.—Good business location; building, including a store room rented as confectionery; fixtures included.

THREE-STORY bldg.; good business location; $15,000 cash; trade for small property. Fairfax 8454.

Sale Coal & Fuel 45

OUR COAL and service is unequaled; will deliver in Wilkinsburg, Braddock, Swissvale, Duquesne; 100% coal $5; run-of-mine, $4.50. Lehigh 0813-J.

Sale Lots 49

SHADY AVE.—Lot 30x116; corner Ludwig st.; only $2,500.00. Hilland 4581-J.

Sale or Exchange 50

FOR SALE OR TRADE.
Large home, with all modern conveniences. Inquire 208 South Negley ave.

Financial, Mortgages 53

LOAN PROBLEMS!
Solving financial problems pertaining to real estate has been an important part of our business for many years; may we assist you with yours? We have ample funds available to loan on mortgages.
W. NEIL EVANS & CO.
Mtg. Dept., 16th floor, Commonwealth Bldg.

5½% MONEY unrestricted; long term; also building and loan funds.
H. R. ROBERTS, 339 Fifth ave. Atlantic 2678. Evenings, Walnut 3001.

Sale Farms, Acreage 46

SUB DIVISION.
Have a fraction less than 27 acres of land in Pittsburgh, 15 minutes from Postoffice by auto, which we offer at $1,500 per acre; $15,000 cash and mortgage for $25,000. This is ideal for lots or one-half acre subdivision.
Gilchrist and Altmeyer,
Business Engineers,
235 Fifth ave. Atlantic 5355.

PROFIT-PAYING FARMS NEAR ATLANTIC CITY
Write for latest catalogue just off the press; several hundred farms for sale; some require only $300 cash; titles guaranteed; immediate possession; established 1919; over 8 years in business. JOHN A. CORR, 711 White Horse Pike, Egg Harbor City, N. J.

FARM BARGAINS
Send for booklet describing large and small farms, many with stock and equipment; farms are well located, productive and near good markets.
FRED D. CAPEL,
OVER FIRST NATIONAL BANK,
SALEM, OHIO.
PHONE 221.

Sale Business Opportun's 54

EXCEPTIONAL opportunity to get into business; small investment grows by leaps and bounds; profits up to 500% each; no failures, no dull season; 8 years spent in perfecting this article; be first in your territory; information and sample of article sent prepaid for $1; none free. General Products Laboratories, Dept. 2, Steubenville, O.

TO SETTLE ESTATE
Finest roadside resort, concrete pool 50x100, Barbecue's, two lakes, groves, park space, dancing, fishing, boating, large acreage. Telephone Bridgeville 30.

Modern Factory Building For Sale.
Steam heat, automatic sprinkler system, elevator, railroad siding; two stories 50,000 ft. concrete and brick; ideal for small factory. Write X222, Sun-Telegraph.

PARTNER wanted to join with me to manufacture Golden Seals Remedy; small investment; big profits. T. F. Martin, Richardville, Pa., Washington county.

EAST END DISTRICT—Grocery and confectionery store, with three living rooms; reasonable rent and will sell at reasonable price. Call Monday, Hilland 8366.

CIGAR and confectionery store; busy corner, in Verona; splendid opportunity for energetic person; must sacrifice account of illness. Call E Railroad ave.

SACRIFICE—Complete office; 1401 Wylie, corner Townsend, store, 11 rooms, double house; might rent. Owner 2741 Walton, Dover, Cal.

GROCERY—For sale, will consider partner with $2,000 cash; good service. 2803 Brownsville rd. Carrick 1246.

FOR SALE—two fruit stores, doing good business, located at 63 and 82 Logan st. Phone Atlantic 8078.

LUNCH room for sale, doing good business. 1708 Beaver ave., N. S. Cedar 9024.

Sale Miscellaneous 55

Wholesale Price to You.

PLUMBING, HEATING, TINNING, ROOFING MATERIALS, PAINTS, STOVES, SEPTIC TANKS.
CATALOG ON REQUEST.
433 Liberty Ave.
BURKE (4) Bros.

Used Sewing Machines.
REBUILT AND FULLY GUARANTEED
$10 Singer ....$5.50 $25 White $12.50
$10 Domestic ....$5.00 $30 Singer $15.75
$15 White ....$6.50 $35 White $18.50
$45 Electric Portable, $22.50.
119 FEDERAL ST., N. S. 110 SIXTH ST.

BIFLEX auto bumper, $3; coal heater, nickel trimmed, like new, $10; small coal stove, $4; bath, gas, heater, $1. Federal 2070-J.

NATIONAL cash register; good condition, cheap. Call evenings, Fisk 2109-R.

Sale Office Equipment 56

SPECIAL OFFER.
Underwood typewriter, in good condition, $20; also have a practically new checkwriting machine; will demonstrate.
American Typewriter Co.,
415 Fourth Ave.
COURT 1619.

BUY OR RENT
A Typewriter or Adding Machine.
Fort Pitt Typewriter Co.,
"The OLD RELIABLE."
428 Fourth ave. & Sixth ave. & Wood st.
Private Exchange—Court 1190.

WILL SACRIFICE
Underwood typewriter, Burroughs Adding Machine, Mimeograph and Addressing Machine. Dis in e n t Typewriter Company, 434 Diamond st. Court 2720.

OFFICE DESKS, chairs, filing cabinets, cheap. Ideal Office Supply, 308 Diamond.

SAFES, new and used. Loeb Bros. Co., 20 Wood st. Court 0419.

Sale Household Goods 57

Used Sewing Machines.
REBUILT AND FULLY GUARANTEED
$10 Singer ....$5.50 $25 White $12.50
$10 Domestic ....$5.00 $30 Singer $15.75
$15 White ....$6.50 $35 White $18.50
$45 Electric Portable, $22.50.
119 FEDERAL ST., N. S. 110 SIXTH ST.

Exceptional Furniture Bargain
Mohair suite, dining room and bedroom suite, and all apartment contents; have not been used 3 weeks. Fairfax 8553.

$275 Genuine Mohair Suite, $98
Brand new, perfect Queen suite, also period walnut dining room and bedroom suite, at real sacrifice. R. R. Storage, 324 Liberty ave.

HERE'S YOUR CHANCE—BRAND NEW PITTSBURGH AND RUUD WATER HEATERS CHEAP. BOX C 224, SUN-TELEGRAPH.

WILL sacrifice three rooms furniture in excellent condition; leaving city. Lafayette 2937.

BRUNSWICK Console, with records; good as new. Call Lafayette 2802-W.

WILL sacrifice stove and baby carriage; reasonable. Grant 8024-J.

MENTION THE SUN-TELEGRAPH WHEN ANSWERING ADVERTISEMENTS.

Musical Instruments 58

Phonographs Repaired.
ALL MAKES—PROMPT SERVICE
Prices reasonable; complete stock of repair parts and accessories.
MANUFACTURERS SALES CO.,
624 Fifth ave. Grant 1573.

WE REPAIR Talking machines, all makes; bring motor or phone Atlantic 6047. 214 Seventh st.

KURTZMANN GRAND PIANO, 2 years old, perfect condition, good as new. Will sacrifice for $473. Court 2132.

Sale Wearing Apparel 59

FOR SALE—Man's brown marmot lined overcoat, Persian lamb collar, small size; woman's all seal coat, specially picked furs; Hudson seal coat. Al articles in good condition. Owner moved to Florida. Write P 206, Sun-Telegraph.

FUR COATS—$40 UP.
Convenient terms arranged. Beautiful dresses, $10.00 up. Room 301, 339 Fifth ave.

Personals 60

Free Examination—Free Extraction.
DR. SCHAD,
Painless Dental Surgeon,
106 DIAMOND ST. ATLANTIC 4755

DR. H. J. PERKINS removed warts, moles and stubborn scars, 616 Blackstone bldg., 245 Fifth ave., Atlantic 6289.

Sale Dogs, Cats, etc. 64

FOR SALE—Pedigreed Boston bull pups, price reasonable; market, 2200 Allegheny st. Up Robinson to Allegheny st., Oakland.

RUSSIAN wolf hound puppies; both sexes, 2922 Fineview ave. Cherrick 0057-R.

Sale Poultry 65

TURKEYS, mammoth bronze, long-bodied, heavy boned, beautiful plumage, finest and most popular breeders in existence; toms, $50, $12, $15 up; hens, $10, $12, $14 each up; eggs in season, $8, $10, $15 dozen. Bronze Turkey Farm, Sher City, N. C.

Radio 66

ELECTRIC
Repairs and Wiring
BRUSHTON RADIO & ELECTRIC,
610 Brushton Ave. Franklin 1520.

Sale Horses, Vehicles 80

HORSE AND COW sale on stock farm, 1 mile from Freeport, Tuesday, Jan. 31, at 1 o'clock; horses weighing from 1,500 to 2,100 lbs.; also one 1926 Buick sedan. Grant Shuster, Freeport, Pa.

Sale Used Cars, Trucks 72

NeedMoney?

WE REFINANCE UNPAID BALANCES
WE FINANCE INDIVIDUAL OWNERS
WITH CLEAR TITLES
BUY FOR CASH . . . PAY REPAIR BILLS

AUTOMOBILES
No interference with present use
ROOM 409 NIXON THEATER BLDG.
ATLANTIC 6255.

ADMINISTRATOR'S sale at Allen Storage Warehouse, 8c Allen avenue, Pittsburgh, Pa., on January 31, 1928, at 11:00 a. m., of the following automobiles: 2 Buick Tourings, 1 Cadillac Touring, 1 Chevrolet Roadster, 1 Cleveland Touring, 1 Dodge Sedan, 1 Durant Coupe, 3 Ford Coupes, 1 Ford Roadster, 2 Ford Tourings, 1 Hayes Touring, 1 Reo Truck, and others which may be forfeited by the court; to be sold at public auction. Terms strictly cash. By order U. S. District Court, Western District of Pennsylvania. John D. Pennington, Federal Prohibition Administrator.

AUTO REPAIRING
IN YOUR OWN GARAGE
At Insurable Prices
Valves ground, brakes relined and adjusted. All other small repairs.
JUST CALL FISK 0836-J.

1924 Studebaker Spt. 6 Tour.
Very good condition, fully equipped, good tires; no reasonable offer refused; terms if necessary. 5210 Liberty ave., Mr. Hoffman.

1928 OLDSMOBILE (two-door sedan, perfect condition); owner leaving city; $750 cash. Terms. Lehigh 4520-R. 1443 Telma ave. Inc. Dormont.

REPOSSESSED FORDS.
Tourings, roadsters, coupes, sedans; these cars are all in excellent condition; prices are very reasonable. See Mr. White, 519 Water st. Court 6416.

DODGE screen and panel truck, 4-door closed cab type; gone over and repainted; terms. Frank D. Sapp, Inc., 5020 Penn ave.

CHRYSLER touring, 1926; A-1 condition; first full offer take it. 1214 Arch st., N. S. Apt. 9 till 9 a. m.

FRANKLIN 9-B Sedan—in fine condition; wire wheels, good tires, $350. See it. Federal 2070-J.

1924 FORD TUDOR Sedan; 5 good tires, $50.00. Call Franklin 7760-M.

AUTO license in 24 hours. McInerney, corner Forbes and Dimmick ave.

Loans, Jewelry, Autos 69

6% Yearly Interest
on DIAMONDS FURS SILVER
JEWELRY LIBERTY STOCKS
WATCHES LIBERTY BONDS
¼% per month to 2½% storage.
Y

Official—Pittsburgh 82

NO. 11.

AN ORDINANCE—Giving the consent of the City of Pittsburgh to the annexation of the contiguous Borough of Mt. Oliver, Allegheny County, Pennsylvania.

WHEREAS — Pursuant to the terms and provisions of the Act of Assembly approved April 28, 1903, and the amendments thereto by the Act of Assembly of April 19, 1905, certain qualified voters of the contiguous Borough of Mt. Oliver, Allegheny County, Pennsylvania, have presented their Petition to the Court of Quarter Sessions of Allegheny County, Pennsylvania, and the same has been ordered filed, and the said Court has directed that notice be given to the Mayor of said proposed annexation to the City of Pittsburgh; Now, therefore,

Section 1. Be it ordained and enacted by the City of Pittsburgh, in Council assembled, and it is hereby ordained and enacted by the authority of the same. That the consent of the City of Pittsburgh is hereby given to the said proposed annexation of the contiguous Borough of Mt. Oliver, Allegheny County, Pennsylvania.

Section 2. That any Ordinance or part of Ordinance conflicting with the provisions of this Ordinance be and the same is hereby repealed, so far as the same affects this Ordinance.

Passed in Council January 23, 1928.
Approved January 26, 1928.
CHARLES H. KLINE, Mayor.
Recorded in Ordinance Book, Volume 39, Page 455.

NO. 12.

AN ORDINANCE—Authorizing and directing the Board of Water Assessors to charge the Keystone Hotel, located at No. 1112 Forbes Street, Pittsburgh, for water used on said premises at the rate of Seven (7) Cents per Thousand gallons, said premises being used largely for the relief of indigent persons and being supported by public and private contributions.

Section 1. Be it ordained and enacted by the City of Pittsburgh, in Council assembled, and it is hereby ordained and enacted by the authority of the same. That the Board of Water Assessors be and they are hereby authorized and directed to charge the Keystone Hotel, located at No. 1112 Forbes Street, Pittsburgh, for water used on said premises at the rate of Seven (7) Cents per Thousand gallons, said premises being used largely for the relief of indigent persons and being supported by public and private contributions.

Section 2. That any Ordinance or part of Ordinance conflicting with the provisions of this Ordinance be and the same is hereby repealed, so far as the same affects this Ordinance.

Passed in Council January 23, 1928.
Approved January 26, 1928.
CHARLES H. KLINE, Mayor.
Recorded in Ordinance Book, Volume 39, page 460.

NO. 13.

AN ORDINANCE—Authorizing and directing the Board of Water Assessors of the City of Pittsburgh to charge the Federation of Jewish Philanthropies of Pittsburgh for water used on the premises at No. 15 Fernando Street, Pittsburgh, at the charity rate of seven cents per One Thousand gallons.

Section 1. Be it ordained and enacted by the City of Pittsburgh, in Council assembled, and it is hereby ordained and enacted by the authority of the same. That the Board of Water Assessors of the City of Pittsburgh be and they are hereby authorized and directed to charge the Federation of Jewish Philanthropies of Pittsburgh for water used on the premises at No. 15 Fernando Street, Pittsburgh, at the charity rate of Seven Cents per One Thousand gallons, said Federation of Jewish Philanthropies of Pittsburgh being supported by public and private contributions.

Section 2. That any Ordinances or part of Ordinance conflicting with the provisions of this Ordinance be and the same is hereby repealed, so far as the same affects this Ordinance.

Passed in Council January 23, 1928.
Approved January 26, 1928.
CHARLES H. KLINE, Mayor.
Recorded in Ordinance Book, Volume 39, page 461.

NO. 14.

AN ORDINANCE—Re-establishing the grade of Euler Way, from a point 120.0 feet east of the easterly line of Halket Street to a point 70.0 feet west of the westerly line of Halket Street.

Section 1. Be it ordained and enacted by the City of Pittsburgh, in Council assembled, and it is hereby ordained and enacted by the authority of the same. That the grade of the northerly line of Euler Way, from a point 120.0 feet east of the easterly line of Halket Street to a point 70.0 feet west of the westerly line of Halket Street be and the same is hereby re-established as follows, to-wit:—

Beginning at a point 120.0 feet east of the easterly line of Halket Street at an elevation of 227.34 feet; thence rising at the rate of 0.44% for a distance of 90.0 feet to a point of curve to an elevation of 227.95 feet; thence by a convex parabolic curve for a distance of 40.0 feet to the easterly curb line of Halket Street to an elevation of 227.68 feet (curb as set); thence for a distance of 30.0 feet to the westerly curb line of Halket Street to an elevation of 227.78 feet (curb as set); thence by a concave parabolic curve for a distance of 80.0 feet to a point of tangent to an elevation of 229.14 feet, said point of tangent being 70.0 feet west of the westerly line of Halket Street.

Section 2. That any Ordinance or part of Ordinance conflicting with the provisions of this Ordinance be and the same is hereby repealed, so far as the same affects this Ordinance.

Passed in Council January 23, 1928.
Approved January 26, 1928.
CHARLES H. KLINE, Mayor.
Recorded in Ordinance Book, Volume 39, page 464.

NO. 15.

AN ORDINANCE—Authorizing and directing the construction of a 54", 72" and 48" Trunk Sewer in the Corks Run Drainage Basin on Greenway Drive, from the existing sewer on Greenway Drive southwest of Chartiers Avenue; thence northeastwardly along Greenway Drive to Chartiers Avenue; thence continuing northeastwardly across Chartiers Avenue to the Private Property of the P. C. C. & St. L. R. R. Co.; thence northeastwardly and eastwardly on, over, across and through the private property of the P. C. C. & St. L. R. R. Co. to Converse Street; thence eastwardly along Converse Street to the private property of the P. C. C. & St. L. R. R. Co.; thence southeastwardly, eastwardly and northeastwardly on, over, across and through the private property of the P. C. C. & St. L. R. R. Co. to the private property of the O. C. R. R. Co.; thence northeastwardly on, over, across and through the private property of the O. C. R. R. Co. to Glen Mawr Avenue; thence continuing northeastwardly along Glen Mawr Avenue to the private property of the O. C. R. R. Co.; thence southeastwardly on, over, across and through the private property of the O. C. R. R. Co. to the existing Corks Run Sewer on the private property of the O. C. R. R. Co. southeast of Castalia Street, and providing that the costs, damages and expenses of the same shall be assessed against and collected from properties specially benefited thereby, and authorizing and setting aside the sum of One Hundred Five Thousand ($105,000.00) Dollars from the proceeds of Bond Fund No. 269, "Peoples Bond Issue, 1926," for the payment of the City's share of the cost thereof, and further authorizing and providing for the letting of a contract therefor.

Section 1. Be it ordained and enacted by the City of Pittsburgh, in Council assembled, and it is hereby ordained and enacted by the authority of the same. That the Mayor and the Director of the Department of Public Works be and they are hereby authorized and directed to advertise for proposals and to award a contract or contracts to the lowest responsible bidder or bidders for the construction of a 54", 72" and 48" Trunk Sewer in the Corks Run Drainage Basin on Greenway Drive, from the existing sewer on Greenway Drive southwest of Chartiers Avenue; thence northeastwardly along Greenway Drive to Chartiers Avenue; thence continuing northeastwardly across Chartiers Avenue to the Private Property of the P. C. C. & St. L. R. R. Co.; thence northeastwardly and eastwardly on, over, across and through the private property of the P. C. C. & St. L. R. R. Co. to Converse Street; thence eastwardly along Converse Street to the private property of the P. C. C. & St. L. R. R. Co.; thence southeastwardly, eastwardly and northeastwardly on, over, across and through the private property of the P. C. C. & St. L. R. R. Co. to the private property of the O. C. R. R. Co.; thence northeastwardly on, over, across and through the private property of the O. C. R. R. Co. to Glen Mawr Avenue; thence continuing northeastwardly along Glen Mawr Avenue to the private property of the O. C. R. R. Co.; thence southeastwardly on, over, across and through the private property of the O. C. R. R. Co. to the existing Corks Run Sewer on the private property of the O. C. R. R. Co. southeast of Castalia Street, and providing that the costs, damages and expenses of the same shall be assessed against and collected from properties specially benefited thereby, and authorizing and setting aside the sum of One Hundred Five Thousand ($105,000.00) Dollars from the proceeds of Bond Fund No. 269, "Peoples Bond Issue, 1926," for the payment of the City's share of the cost thereof, and further authorizing and providing for the letting of a contract therefor.

Section 2. That any Ordinance or part of Ordinance conflicting with the provisions of this Ordinance be and the same is hereby repealed, so far as the same affects this Ordinance.

Passed in Council January 23, 1928.
Approved January 26, 1928.
CHARLES H. KLINE, Mayor.
Recorded in Ordinance Book, Volume 39, Page 464.

Official—Pittsburgh 82

wardly and northeastwardly on, over, across and through the private property of the P. C. C. & St. L. R. R. Co. to the private property of the O. C. R. R. Co.; thence northeastwardly on, over, across and through the private property of the O. C. R. R. Co.; thence northeasterly on, over, across and through the private property of the O. C. R. R. Co. to Glen Mawr Avenue; thence continuing northeastwardly along Glen Mawr Avenue to the private property of the O. C. R. R. Co.; thence southeastwardly on, over, across and through the private property of the O. C. R. R. Co. to the existing Corks Run Sewer on the private property of the O. C. R. R. Co. southeast of Castalia Street. Said sewer to be 54" 72" and 48" in diameter and to be constructed in accordance with Plans Accession Nos. D-3179 to D-3782, inclusive, on file in the Bureau of Engineering, Department of Public Works. Said contract or contracts to be awarded for a sum not to exceed One Hundred Five Thousand ($105,000.00) Dollars, and the Mayor and the Director of the Department of Public Works are hereby authorized and directed to enter into a contract or contracts with the successful bidder or bidders for the performance of the work in accordance with the laws and ordinances governing said City.

Section 2. That the costs, damages and expenses of the same shall be assessed against and collected from properties specially benefited thereby, and the sum of One Hundred Five Thousand ($105,000.00) Dollars, or so much thereof as may be necessary, is hereby set apart and appropriated from the proceeds of Bond Fund No. 269, "People's Bond Issue, 1926," for additions, extensions and improvements to the Sewerage and Drainage Systems of the City for the payment of the City's share of the cost of said work.

Section 3. That any Ordinance or part of Ordinance conflicting with the provisions of this Ordinance be and the same is hereby repealed, so far as the same affects this Ordinance.

Passed in Council January 23, 1928.
Approved January 26, 1928.
CHARLES H. KLINE, Mayor.
Recorded in Ordinance Book, Volume 39, page 462.

NO. 15.

AN ORDINANCE—Providing for the letting of a contract for furnishing telephone service to the City of Pittsburgh for the year ending December 31st, 1928.

Section 1. Be it ordained and enacted by the City of Pittsburgh, in Council assembled, and it is hereby ordained and enacted by the authority of the same. That the Mayor and the Director of the Department of Public Safety shall be and they are hereby authorized, empowered and directed to advertise for proposals and let a contract to the lowest responsible bidder or bidders for furnishing telephone service to the City of Pittsburgh for the year ending December 31st, 1928, in accordance with the provisions of an Act of Assembly entitled, "An Act for the Government of Cities of the Second Class," approved the 7th day of March, A. D. 1901, and the various supplements and amendments thereto and the City Ordinance of the City of Pittsburgh in such cases made and provided, the cost thereof not to exceed the sum of $23,400.00 and to be charged to Code Account No. 1472 Item B, Miscellaneous Services, Bureau of Electricity.

Section 2. That any Ordinance or part of Ordinance conflicting with the provisions of this Ordinance be and the same is hereby repealed, so far as the same affects this Ordinance.

Passed in Council January 23, 1928.
Approved January 26, 1928.
CHARLES H. KLINE, Mayor.
Recorded in Ordinance Book, Volume 39, page 466.

NO. 16.

AN ORDINANCE—Granting unto the Franklin Refining Company, their successors and assigns, the right to construct, maintain and use a standard gauge switch track and weigh scale on Nixon Street at the Pennsylvania Railroad Crossing, end of said Street, for the purpose of unloading materials, etc., and weighing of same for the Franklin Refining Company, 21st Ward, Pittsburgh, Pa.

Section 1. Be it ordained and enacted by the City of Pittsburgh, in Council assembled, and it is hereby ordained and enacted by the authority of the same. That the Franklin Refining Company, their successors and assigns be and they are hereby given the right and authority at their own cost and expense to construct, maintain and use a standard gauge switch track on Nixon Street, extending from the south property line into Nixon Street for a distance of 26', located 9' from right-of-way of the Pennsylvania Railroad to the center line of said side track and parallel thereto and extending weigh scale on the south sidewalk located 5½' west of the center line of switch track and parallel thereto, for the purpose of unloading material, etc., and weighing of same for the Franklin Refining Company, 21st Ward, Pittsburgh, Pa.

Said Track and weigh scale shall be constructed in accordance with the provisions of this ordinance and in accordance with the plans hereto attached, and identified as Accession No. B-222, Folder "B," in the Files of the Division of Public Utilities, Bureau of Highways and Sewers, Department of Public Works, entitled, "Proposed switch track and weigh scale on Nixon Street for the Franklin Refining Company, 21st Ward, Pittsburgh, Pa."

Section 2. The said Company, prior to the beginning of construction of track and weigh scale, shall submit to the Director of the Department of Public Works of the City of Pittsburgh, a complete set of plans showing location, paving, repaving, sewering and all details for the construction of said track and weigh scale and the said plans and construction of track and weigh scale shall be subject to the approval and supervision of the Director of the Department of Public Works.

Section 3. The rights and privileges herein granted shall be subject and subordinate to the rights of the city of Pittsburgh and its powers over City streets and to the ordinances of the City of Pittsburgh relating thereto and to the provisions of any general ordinance which may hereafter be passed relating to the construction, maintenance and use of tracks and weigh scales on City streets and compensation for same.

Section 4. The said grantee shall bear the full cost and expense of the repaving and repair of the street pavement damaged, repair of sewers, water lines and other surface and subsurface structures which may be in any way damaged or disturbed by reason of the construction, maintenance and use of said track and weigh scale. All of the said work, including the repaving of the streets damaged, shall be done in the manner and at such time as the Director may order, and shall be subject to his approval and supervision.

Section 5. The rights and privileges granted by this ordinance are granted upon the express condition that the City of Pittsburgh, without liability, reserves the right to cause the removal of said track and weigh scale upon giving thirty (30) days' notice through the proper officers, pursuant to resolution or ordinance of Council to the said Franklin Refining Company, their successors and assigns to that effect, and that the said grantee shall, when so notified, at the expiration of the said thirty (30) days, forthwith, remove the said track and weigh scale and replace the street to its original condition at its own cost and expense.

Section 6. The said grantee shall assume any liability of the City of Pittsburgh for damages to persons or property, including the street and sub-surface structures therein, by reason of the construction, maintenance and use of the said track and weigh scale, and it is a condition of this grant that the City of Pittsburgh assumes no liability to either persons or property on account of this grant.

Section 7. The foregoing rights and privileges are granted subject to the following condition, to-wit:—This ordinance shall become null and void unless within thirty (30) days after its passage and approval the Franklin Refining Company, shall file with the City Controller their certificate of acceptance of the provisions thereof, said certificate to be executed by the President and Secretary of the Company, with its corporate seal attached.

Section 8. That any Ordinance or part of Ordinance conflicting with the provisions of this Ordinance be and the same is hereby repealed, so far as the same affects this Ordinance.

Passed in Council January 23, 1928.
Approved January 26, 1928.
CHARLES H. KLINE, Mayor.
Recorded in Ordinance Book, Volume 39, Page 459.

BARNEY GOOGLE AND SPARK PLUG — Another Choice Is In Order

TELEGRAMS AND TELEPHONE CALLS ARRIVE HOURLY FROM CHAPTERS ALL OVER THE UNITED STATES ASKING BARNEY GOOGLE TO HOLD THE NATIONAL CONVENTION OF THE SECRET AND MYSTERIOUS BROTHERHOOD OF BILLYGOATS IN THEIR RESPECTIVE CITIES.
AS THE DAYS GO BY MORE AND MORE DELEGATES ARE ARRIVING AND ALL ARE GROWING IMPATIENT AWAITING THE EXALTED ANGORA'S DECISION
HORSEFEATHERS!!
OKMNX
JIMMY GIBBONS
SAM HUGHES
LEW KEY
HARRY KEAN
PHIL MALLORY
HAROLD McCOY
WELL WELL WELL, SO YOU'VE FINALLY DECIDED ON A PLACE FOR THE CONVENTION? WHEN YOU GET THERE BE SURE AND LET US KNOW IF EVERYTHING IS OKMNX AND WE'LL BE THERE = HAVE A NICE TRIP -
THANKS, AL I'LL WIRE AS SOON AS I'VE MADE ALL THE ARRANGEMENTS
THE GRIP
ONE TICKET AND AN UPPER BERTH TO DENVER PLEASE
OK MNX
© 1928, by King Features Syndicate, Inc. Great Britain rights reserved.
I JUST HEARD YOU SAY YOU WERE GOING TO DENVER, AN' I SAYS TO MYSELF - AIN'T THAT JUST FINE? THE FIRST TRAIN RIDE I'VE HAD IN THIRTY YEARS AND HERE'S A NICE MAN TO KEEP ME COMPANY ALL THE WAY -
GOOD NIGHT!
OW - THAT SETTLES THAT!!!!
1-30

THE BUNGLE FAMILY — Hope for Herman

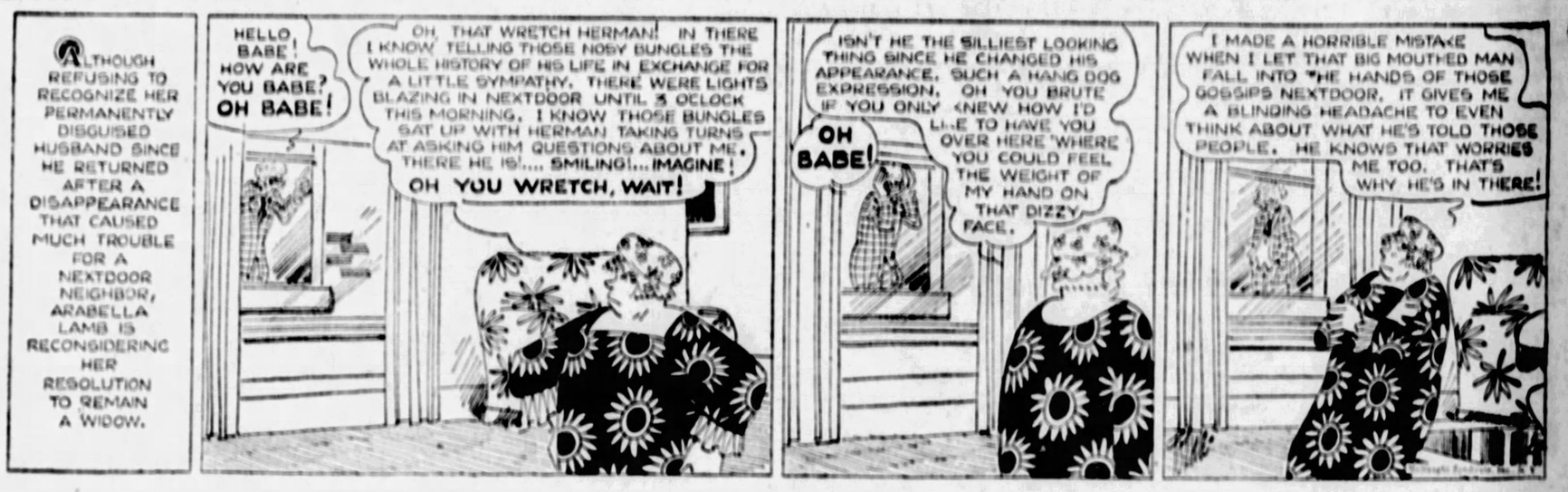
ALTHOUGH REFUSING TO RECOGNIZE HER PERMANENTLY DISGUISED HUSBAND SINCE HE RETURNED AFTER A DISAPPEARANCE THAT CAUSED MUCH TROUBLE FOR A NEXTDOOR NEIGHBOR, ARABELLA LAMB IS RECONSIDERING HER RESOLUTION TO REMAIN A WIDOW.
HELLO, BABE! HOW ARE YOU BABE? OH BABE!
OH, THAT WRETCH HERMAN! IN THERE I KNOW TELLING THOSE NOSY BUNGLES THE WHOLE HISTORY OF HIS LIFE IN EXCHANGE FOR A LITTLE SYMPATHY. THERE WERE LIGHTS BLAZING IN NEXTDOOR UNTIL 3 O'CLOCK THIS MORNING. I KNOW THOSE BUNGLES SAT UP WITH HERMAN TAKING TURNS AT ASKING HIM QUESTIONS ABOUT ME. THERE HE IS!.... SMILING!... IMAGINE! OH YOU WRETCH, WAIT!
ISN'T HE THE SILLIEST LOOKING THING SINCE HE CHANGED HIS APPEARANCE. SUCH A HANG DOG EXPRESSION. OH YOU BRUTE IF YOU ONLY KNEW HOW I'D LIKE TO HAVE YOU OVER HERE WHERE YOU COULD FEEL THE WEIGHT OF MY HAND ON THAT DIZZY FACE.
OH BABE!
I MADE A HORRIBLE MISTAKE WHEN I LET THAT BIG MOUTHED MAN FALL INTO THE HANDS OF THOSE GOSSIPS NEXTDOOR. IT GIVES ME A BLINDING HEADACHE TO EVEN THINK ABOUT WHAT HE'S TOLD THOSE PEOPLE. HE KNOWS THAT WORRIES ME TOO. THAT'S WHY HE'S IN THERE!

ELLA CINDERS — Here They Are

That grim galaxy of trouble in threes—Ella's stepfamily—is back again—
OGEEGOSH—THEY'RE ON THEIR WAY UP TO SEE ME, AND THEY'RE AS WELCOME AS CRACKER CRUMBS IN AN UPPER BERTH! WHAT'LL I DO?
GREET 'EM WITH HAUGHTY SILENCE AND A COUPLA COBBLE-STONES!
WELL—SO WE'VE FINALLY FOUND YOU!
OUR FAMOUS STEPSISTER—AND DOESN'T SHE LOOK IT? SO TO SPEAK!
TO ME SHE DOESN'T LOOK NATURAL OUT OF A KITCHEN! TEEHEE!
LISTEN, YOU TRIPLE-THREAT AGAINST MY HAPPINESS! ONCE I WAS YOUR FOOTBALL, BUT YOU CAN'T KNOCK ME FOR A GOAL ANY MORE! THIS MAY BE THE MIDDLE OF WINTER, BUT IT'S INDEPENDENCE DAY FOR ME, AND IF YOU DON'T BELIEVE IT, START SOMETHING AND WATCH THE FIREWORKS!
WHY, ELLA!
ATTA GIRL! You tell 'em and we'll cheer!
1-30

THE THIMBLE THEATER — A "Star" Reporter

GUESS I'M A BUM REPORTER - I CAN'T FIND ANY NEWS - NOTHING HAPPENS AROUND HERE
AW, DON'T GIVE UP, SHIFTY
SUPPOSE A GUY WALKED UP TO A COP AND BOPPED HIM ON THE BUTTON - WOULD THAT BE NEWS?
SURE - THAT'S HEADLINE STUFF
HA! HA! WOULD THAT BE NEWS? SAY IF I COULD GET MATERIAL LIKE THAT THE EVENING BREEZE WOULD SOON BE ON ITS FEET
SOCK
?!
HERE'S A LITTLE STORY ABOUT A FELLOW SOCKIN' A COP
1-30

DUMB DORA — That Beats the Sheriff

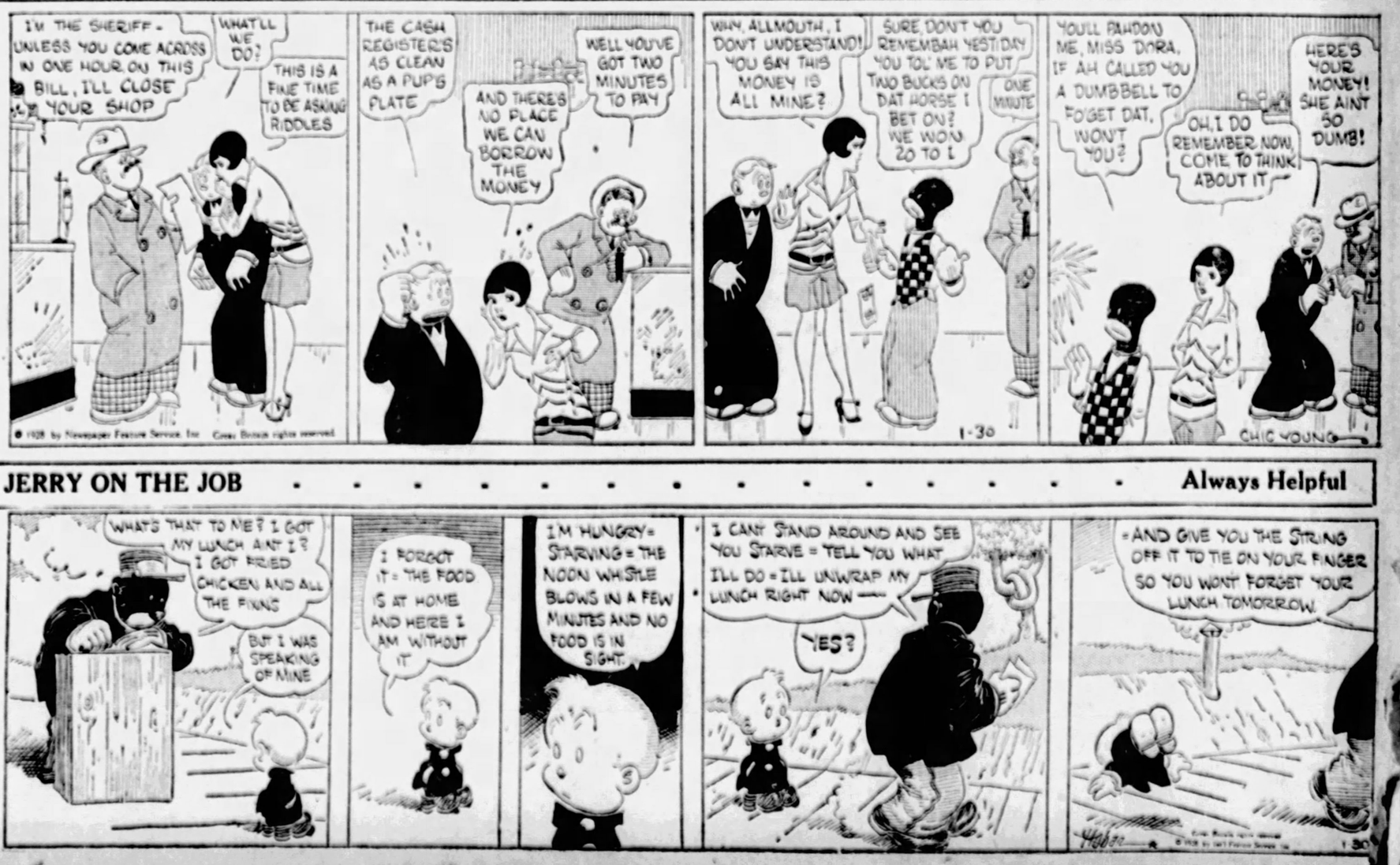
I'M THE SHERIFF - UNLESS YOU COME ACROSS IN ONE HOUR ON THIS BILL, I'LL CLOSE YOUR SHOP
WHAT'LL WE DO?
THIS IS A FINE TIME TO BE ASKING RIDDLES
THE CASH REGISTER'S AS CLEAN AS A PUP'S PLATE
AND THERE'S NO PLACE WE CAN BORROW THE MONEY
WELL YOU'VE GOT TWO MINUTES TO PAY
WHY, ALLMOUTH, I DON'T UNDERSTAND! YOU SAY THIS MONEY IS ALL MINE?
SURE DON'T YOU REMEMBAH YEST'DAY YOU TOL' ME TO PUT TWO BUCKS ON DAT HORSE I BET ON? WE WON 20 TO 1
ONE MINUTE
YOU'LL PAWDON ME, MISS DORA, IF AH CALLED YOU A DUMBBELL TO FO'GET DAT, WON'T YOU?
OH, I DO REMEMBER NOW, COME TO THINK ABOUT IT
HERE'S YOUR MONEY! SHE AIN'T SO DUMB!
CHIC YOUNG
© 1928 by Newspaper Feature Service, Inc. Great Britain rights reserved.
1-30

JERRY ON THE JOB — Always Helpful

WHAT'S THAT TO ME? I GOT MY LUNCH AIN'T I? I GOT FRIED CHICKEN AND ALL THE FIXING
BUT I WAS SPEAKING OF MINE
I FORGOT IT - THE FOOD IS AT HOME AND HERE I AM WITHOUT IT
I'M HUNGRY - STARVING - THE NOON WHISTLE BLOWS IN A FEW MINUTES AND NO FOOD IS IN SIGHT.
I CAN'T STAND AROUND AND SEE YOU STARVE - TELL YOU WHAT I'LL DO - I'LL UNWRAP MY LUNCH RIGHT NOW —
YES?
- AND GIVE YOU THE STRING OFF IT TO TIE ON YOUR FINGER SO YOU WON'T FORGET YOUR LUNCH TOMORROW.
1-30

BRINGING UP FATHER . . . . . A Natural Question

THIS IS MR. BLAW, I BELIEVE.
YES-MR-JIGGS-I HAVEN'T SEEN YOU IN SOME TIME. WHAT'S THE TROUBLE
JUST GOUT
AH! NOT LIVING RIGHT-YOU SHOULD BE FOLLOWING THE LIFE I LIVE-I'M UP AT SIX EVERY MORNING-ONE HOUR OF EXERCISE-EAT REGULARLY-
RETIRE AT NINE-DON'T SMOKE OR GO OUT NIGHTS-
HOW LONG WUZ YOU IN FOR?
1-30

TILLIE THE TOILER . . . . . More Trouble for Mac

THERE'S NOTHING WRONG WITH THIS STONE, MR. MACDOUGALL IT'S A GENUINE FLAWLESS DIAMOND WORTH ABOUT $300 I'D LEAVE IT RIGHT IN THIS SETTING IF I WERE YOU
WHAT TH—
YEH, ALL RIGHT IF YOU SAY SO
CAN YOU BEAT THAT! AND ALL THE TIME I THOUGHT IT WAS THE BUNK. I BOUGHT IT FOR AN IMITATION STONE THE SALESMAN I BOUGHT IT FROM IS OUT OF LUCK
OH, MAC I KNEW YOU'D FINALLY GIVE THE RING BACK TO ME. THANKS A LOT
I WAS ONLY DELAYING THE TIME TO SEE IF YOU WERE SINCERE NOW WE'RE ENGAGED
LISTEN, BIG BOY IF THIS ISN'T THE SAME DIAMOND YOU GAVE ME FIRST, THERE'S GONNA BE TROUBLE AND I DON'T MEAN MAYBE
1-30
CLIFF STERRETT

THE NEBBS . . . . . Well, What Now?

HERE TAKE THIS ICE WATER UP TO 306. MR DUMPTY'S ROOM.
THAT'S THE ROOM THAT THE BUM COP IS GUARDING-I'LL BRING YOU DOWN HIS "THANK YOU"-DAT'S THE BEST HE EVER GAVE ANYBODY.
WHAT HAVE YOU GOT IN THAT PITCHER YOUNG MAN?
ICE WATER. WHAT DO YOU THINK IT WAS. A HORSE AND BUGGY?
I'LL TAKE A DRINK AND I'LL WATCH AND SEE YOU DON'T CARRY NOTHIN' OUT WITH YOU.
DON'T WORRY, SHERLOCK, DAT'S A ONE WAY GUY.
WHERE YOU BEEN ALL THIS TIME? WHERE DID YOU GO FOR THAT WATER—EUROPE?
NO! SOUTH AFRICA. THIS IS LIBERAL WATER-IT MAKES PEOPLE FEEL LIKE TIPPING; AFTER YOU DRINK A COUPLE BARRELS YOU MIGHT DROP A NICKEL IN MY MITT.
F30
W. A. Carlson.

(Copyright, 1928, by The Bell Syndicate, Inc.) Trade Mark Reg. U. S. Pat. Office

POLLY AND HER PALS . . . . . A Hearty Welcome

SEE WHO'S AT THE DOOR, PAW. IT'S NEEWAH'S NIGHT OUT!
RRING-DING-G'LING!
WELL, WELL HELLO HELLO I KNOW YOU YOURE POLLY'S PA' WELL, WELL, WELL GLAD T'MEETCHA!
HELLO, POLLY. OH HELLO, HANK. DIDN'T EXPECT TO FIND YOU HERE. WELL WELL, WELL! QUITE A LITTLE PARTY OF US. HAW, HAW! WELL, WELL THIS IS GREAT!
GOOD HEAVENS, PAW. WHO IS HE?
SEARCH ME, SUSIE. BUT HE SUTTINLY GAVE HIMSELF A HEARTY WELCOME!
CLIFF STERRETT 1-30

© 1928, by Newspaper Feature Service, Inc. Great Britain rights reserved

KRAZY KAT . . . . . Come On, Sol, Do Your Stuff

FOR GOODNESS SAKE, GET OUT OF THAT "SNOW PILE", Y' IDIOT-
OH NO, NO NO, NO NOT YET-I MUST STAY HERE A LIL BIT LONGA.
WHAT FOR?
UNTIL I GET TURRILLY SATURATED WITH COOLNISS
WHAT THEN?
THEN I WILL BE PROPILLY RIFFRIGIRATED
AND ALL SETTLED SNUG & TENDA FOR THE WARM WEDDA, NEXT SUMMA.
1-30
HERRIMAN

ABIE THE AGENT . . . . . Answer Enough

=AND EVERY DAY LATELY IT'S SOME KIND OF A PRACTICAL JOKING HENDLED! NOO = I'LL BE A GOOD SPORT AND TAKE IT!!
= HIS NAME IS KABIBBLE! CALL HIM UP AND KID HIM ABOUT MARRIAGE
LEAVE IT TO ME
I WAS TOLD YOU COULD ADVISE ME ON A MATTER, MISTER KABIBBLE.
YES MAAM
MR. KABIBBLE, I'M OF MARRIAGEABLE AGE, VERY PRETTY AND VERY RICH = WHAT SHALL I DO?
CALL ME ABE
HERSHFIELD

Today's Cross-Word Puzzle

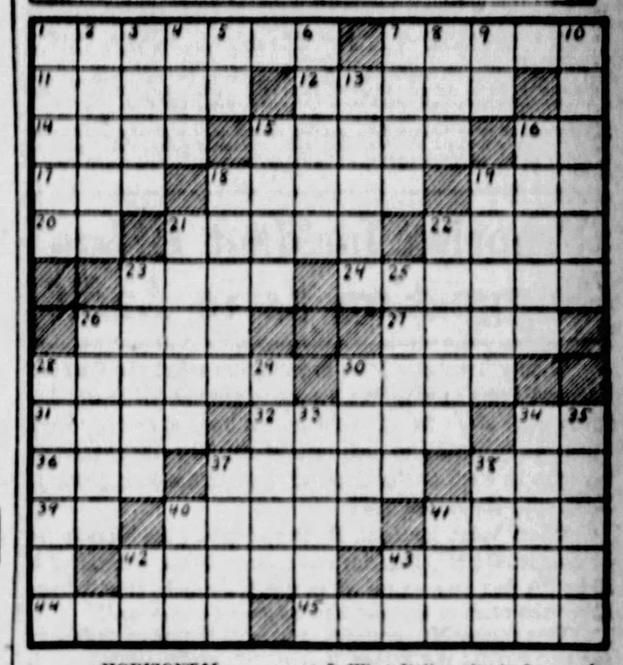

HORIZONTAL.

1—What English poet wrote a famous ode, "To a Skylark?"
7—Who was the last king of Troy and husband of Hecuba?
11—Who aided Jason to obtain the Golden Fleece and fled with him to Thessaly?
12—What Englishwoman wrote "Silas Marner?"
14—Which is the easternmost of the Great Lakes?
15—What German magician of the sixteenth century is the hero of works by Marlowe, Goethe and Gounod?
16—What is the chemical symbol for cadmium?
17—The wife of whom is never mentioned by name in the Bible?
18—View.
19—Hebrew high priest.
20—Light Dragoons (abbr.).
21—Musical term meaning loud.
22—Tribe.
23—Act of selling.
24—What is the great desert of Africa?
25—Penetrating taste.
27—Girl's name.
28—Who is the Roman god of fire and the arts of forging and smelting?
30—Measure of distance.
31—Comply with.
32—Window supported by a bracket.
34—Of what state (abbr.) is Harrisburg the capital?
36—Precious stone.
37—Lifeless.
38—What do these gods symbolize: Area, Thor, Mars?
39—Plural pronoun.
40—Charm.
41—Cripple.
42—Annoy.
43—What French river was the scene of two decisive battles in the World War?
44—Who wrote "Ivanhoe?"
45—Longed for.

VERTICAL.

1—Scent.
2—Who was the King of Judea at the time of the birth of Christ?
3—Prepare for publication.
4—Who led the Confederate forces in the Civil War?
5—Note in scale.
6—Substance prepared for raising dough.
7—What Italian city is famous for its leaning tower?
8—Decay.
9—Neuter pronoun.
10—In what city is Mohammed's tomb?
13—Guitar-like instruments.
15—Flame.
16—Girl's name.
19—What is the longest river in Europe?
19—Puff up with pride.
21—Take pleasure in.
22—Cold.
23—At what city in Massachusetts were the notorious witch murders held in the early colonial days?
25—What is the name of Andre Maurois' autobiography of Shelley?
26—Hollow cylinders.
28—Fashions.
29—Remarks.
30—What English philosopher wrote three famous "Essays on Religion?"
33—Who is known as the "Hoosier poet?"
34—What American Revolutionary patriot wrote "Common Sense?"
35—Provided with weapons.
37—Covering for a shoe.
38—Expostulate.
40—What English god is brother and opponent of Osiris?
41—Deface.
42—Toward.
43—Short for mother.

Herewith is the solution to Saturday's puzzle.

C	A	P	S	I	Z	E	S		B	E	S	T
A	W	E		R	E	N	T		A	R	I	A
R	A	N		A	S	S	I	S	T	A	N	T
D	Y	E	D		T	U	N	E	S			T
		T	E	A		E	T	A		P	R	E
E	N	R	A	G	E	D		B	E	A	R	
S	E	A	L	E	D		E	M	E	R	G	E
T	A	T	S		G	R	E	E	T	E	D	
I	R	E		B	A	R		T	R	I		
M			T	I	R	E	S		S	N	O	W
A	R	B	I	T	R	A	T	E		E	G	O
T	I	E	D		A	S	I	A		N	E	O
E	D	D	Y		S	E	R	R	A	T	E	D

(Copyright, 1928, King Features Syn., Inc.)

THIS WAGGISH WORLD by Roy K. Moulton

ALL MODERN UNIMPROVEMENTS.

OUR realty bulletin from Washington informs us that hopeful young couples are still examining the Executive Mansion at Washington, but no four-year lease has yet been signed. There seems to be some reason why a lot of them do not fancy the White House as a place of residence. There is no reason why it should not satisfy anybody. It has all modern unimprovements, excepting that you can make those cute little ice cubes in the horseless refrigerator.

THERE are a good many drawbacks to living in the White House, and some very desirable tenants do not regard it favorably. It was thought for some time that the Longworths, a prominent Cincinnati young couple, might take it, but there was something wrong with the house the day they looked at it; probably the dumb-waiter was stuck or there may have been a little wallpaper off the hall ceiling. Those things always do happen just at the wrong time.

Mr. and Mrs. Dawes, of Evanston, Ill., have called and looked the place over several times, but are understood to have reached a decision not to take it. Charlie was quite taken with the back porch and thought he would like to sit out there in the evening in his sock-feet and smoke his pipe, but the United States Marine Band plays out there then, and really, all in all, there is little privacy for a quiet family.

Mr. and Mrs. Coolidge, the present tenants, have been very obliging about letting people see over the house, and everybody knows what a nuisance that is. A woman has to keep her housework right up to the handle and not leave any old slippers lying around nor pipe ashes on the mantle.

ONE thing that is believed to be keeping many from occupying the "old Adams place," as some old-timers call it, is that a tenant has to be pretty well recommended, and, on the other hand, the landlord is a little slow about improvements. The Coolidges had the awfulest time getting a new roof put on. It is rumored they found three or four British soldiers hidden up in the attic who had been there ever since the War of 1812.

The White House has few very modern improvements, such as radio plugs in every room. It seems as though the present occupants have something to do besides sit and listen to the radio day and night. There are also other drawbacks. The place is hardly secluded enough for the average Washington official family. People seem to think the place belongs to them, and they climb through it like a party of Cook's tourists swarming the Coliseum at Rome.

When the distinguished tenant, whoever he may be, is engaged in taking a bath or reading the Sunday paper in his stocking feet, he does not care to be interrupted by a delegation from the Oskaloosa Rotary Club or a Canajoharie, N. Y., Sunday school trooping through the apartment and feeling his lounging robe to see if it is silk or just a good imitation.

WHEN dinner is on the table and his family are rarin' to go, it does not add to the appetite to have 15 or 20 members of the Red Dog, Wyo., Chamber of Commerce standing about and looking hungry. Then sometimes the embarrassment is heightened when there is distinguished company at table, like a Greek ambassador or a Swedish minister plenipotentiary, who has something private to say to the President.

In the old days Thomas Jefferson used to throw open the doors and invite everybody in to eat a meal of victles. Now they come in anyhow. Perhaps you have noticed that when you have been in the neighborhood of the Executive Mansion at meal time and have felt hungry.

It is hoped, however, in the best circles that some patriot and his wife will overlook all these disadvantages and will keep the old house open another four years. Even Democrats have been known to come to the rescue in such emergencies.

It certainly would be a shame to leave the mansion vacant for four years, and it is hoped no more possible tenants will back out.

(Copyright, 1928.)

So Considerate

The Perfect Gentleman (at doctor's house): "I am almost ashamed to call on you, doctor—it is such a long time since I was ill last!"

The Cure

Julia: "What is the cure for love at first sight?"

Amelia: "Second sight."

WHY PITTSBURGH IS GREAT
It Has Four Square Miles of Playgrounds in the Country

THE SUN-TELEGRAPH

BE A PITTSBURGH BOOSTER
To Your Friends in Other Cities

MONDAY, JANUARY 30, 1928

Established 1927, by the Pitt Publishing Company, Gazette square, Pittsburgh, Pa. President, William Randolph Hearst; Vice-President and Publisher, H. M. Bitner; Secretary and Treasurer, A. W. Clark; Managing Editor, C. W. Danziger; Business Manager, T. R. Williams. Entered as second class matter at the postoffice at Pittsburgh Pa.

National advertising representatives—Paul Block, Inc., 247 Park avenue, New York; Century Bldg., Chicago; General Motors Bldg., Detroit; Little Bldg., Boston; Guarantee Trust Bldg., Philadelphia; 418 Chancery Bldg., San Francisco.

The Associated Press is exclusively entitled to the use for re-publication of all news credited to it or not otherwise credited in this paper and also the local news published herein. All rights of re-publication of special dispatches herein are also reserved.

Francies Incident Offers Suggestion as to Audit

County Treasurer John Francies has asked the Court of Common Pleas to enlighten him as to the ownership and distribution of about $9,000, accumulated interest on daily bank balances represented in cash bail deposited by persons during his term as clerk of the Court of Quarter Sessions, January, 1924, until November, 1927.

When Judge James B. Drew recovered from his surprise he commended Mr. Francies and remarked that he believed it to be the first case on record in which a county official "has come into court to find out how to get rid of money."

One reason Mr. Francies is puzzled is that he feels sure the money does not belong to him, personally, although it is said that similar funds have been looked upon in some county offices as a kind of perquisite of the office. Another is that, eliminating himself, he does not know whether the money should go to the county or the persons who deposited the principal on which the interest was earned. His petition requests that the judgment of the court be a guide not only for him, but for other officers in a similar position.

Let us add our commendation of County Treasurer Francies. Diogenes would surely spy him first were he to make a lantern trip through the court house. Friends of Mr. Francies say the action is typical of him. They assert he has virtually turned things upside down in the county treasury quarters and that the turn is one that is good for the public.

Incidentally, the situation contains a suggestion to the county commissioners in relation to the audit. What Mr. Francies has brought to light may have existence elsewhere. Now is a good time to find out by incorporating an investigation with the audit proceedings. Little leaks and "perquisites" here and there that are not warranted by law or morals should be stopped if they exist.

When this audit is completed the county should know where it stands and the public should know where the county stands. There should be a new set of books. They should be kept in such shape that there would be no danger of any county official ever being unable to distinguish between his own money and the county's hereafter.

And if there should be any doubt, let him do as Mr. Francies has done.

A STRANGE FIGURE

You May Travel in This

Soon It Will Carry New York-to-London Passengers

NEW YORK TO LONDON IN THIS SHIP—FARE $500.

This is no imaginary ship. The British Air Ministry is building it at this moment, and building another like it to carry passengers from London to New York and back. And it is expected that regular passenger-carrying trips will be made next Spring.

An American has already booked the first passage, paying $500 for the trip, which is expected to last only 48 hours.

Many people, buyers for big stores, business men in a hurry, will pay the $500 and save eight days at least on the European round trip. The fare as a matter of fact is cheaper than for luxurious accommodation on big ocean liners, which think nothing of charging from $1,000 to $5,000 for their best rooms.

This lighter than air ship will have 6,000 horsepower, is 700 feet long and 130 feet in diameter. It will carry a crew of 35 men and 100 passengers and go 80 miles an hour.

The trans-Atlantic airship and its sister ship have gas bags made of metal, duralumin, not silk. Three decks on the air liner include a large ballroom for dancing, a dining room to seat 50 at a time. The ships cost $2,250,000 each. If they go fully loaded they should do well, making at least two round trips and taking in $100,000 a week.

If this British program, carried out by the British Air Minister, goes through successfully, navigation across the ocean and through the air will really have begun.

The flying machine is an American invention. The British are to be congratulated on having the energy to make it a PRACTICAL invention ahead of the nation that invented it.

Great Britain has long ruled the waves, and sings about it, is proud of it. Now she means to rule the AIR, and she probably will, judging by the lack of speed in our aviation.

Who Got the Balance Of the $3,000,000 Pot?

Another step has been taken in unraveling the major political scandal of the century—Secretary Fall's corruption in connection with leasing the Naval Oil Reserves.

M. T. Everhart, Secretary Fall's son-in-law, testified that just after Teapot Dome had been leased to Sinclair under conditions which the United States Supreme Court declared collusive and corrupt, Sinclair gave Fall $233,000 in bonds. Everhart, who handled the bonds, understood that they represented payments for a third interest in Fall's ranch lands in New Mexico, to be developed as a sporting and recreational preserve.

If this was the purpose of the payment, why did Sinclair and Fall refuse to testify regarding it? Why did Everhart exhaust every recourse of law to keep from telling about it, on the ground that it would incriminate him?

Everhart's disclosure merely confirms what everybody believed: That the $233,000 of Liberty bonds traced to Fall actually came from Sinclair. The bonds were bought with part of the $3,000,000 clandestinely accumulated in inter-company oil sales by the Continental Trading Company, a phantom Canadian concern, mysteriously dissolved after these profits had been made.

What the public wants to know is the purpose for which the balance of this $3,000,000 was expended.

Moreover, the public has a fighting chance to find out, with the Senate investigation in the hands of the bulldog Senator Walsh of Montana, responsible for what we already know.

Everhart adds the latest to the Canterbury Tales told by unwilling oil pilgrims to Washington.

Garrett P. Serviss Says:

That Face in the Moon

SINCE I wrote about "The Moon Maiden" and tried to represent her in a sketch—which, I confess, was hideously unlike the lovely original—I have had a number of letters from people who have seen her, making various suggestions about her resemblance to terrestrial beauties.

"Just an Old Woman" in Cleveland writes that she was past fifty when she discovered the Moon Maiden, and that she was glad to read about it, for she "has so often wished that more people could see this beautiful picture hung in the sky." However, she finds, as others do, that there are persons unable to see the face on the moon, even when it is carefully pointed out to them. This probably arises from a lack of the visualizing faculty, which, when possessed to a pronounced degree, enables one to see, with startling distinctness, faces in the clouds and in the embers of a fire.

THE OLD WOMAN ON THE EASTERN SIDE OF THE MOON. (TELESCOPIC VIEW.)

But there is the picture of an old woman, too, on the moon. At a still greater risk of libel, though I am well backed by photographs, I offer a sketch of her. Her engaging profile, which after all is not more ill-humored than that of a barnyard fowl, is to be found on the eastern side of the moon's disk, at full moon. It fronts and in fact its outlines dovetail into those of the maiden. But its position is upside down for the naked eye, though it is upright as seen in a telescope, for all astronomical telescopes reverse the objects looked at, top for bottom and right for left. If you will just reverse the accompanying sketch you will perceive how the two outlines fit together, the old woman's hooked nose forming the maiden's merry mouth. Use a very low power with the telescope. A magnifying power of 20 is ample.

You may amuse yourself by finding other imaginary faces on the moon, and I hope you will, for the sake of the knowledge that it will give you, involuntarily almost, of the wonderful features of that little lunar world which so faithfully accompanies the earth and whose child, according to many astronomers, it surely is, having been born from its terrestrial mother's side by "tidal friction," untold ages ago.

When once you begin to study the moon with a telescope—no matter how small—you must be intellectually dull and incurious if you do not find it an absorbingly interesting occupation to watch the play of light and shade upon its great plains and mountains and the alternate advance and retreat of the line of sunrise and sunset, which is thrown into sinuous curves and broken and distorted in marvelous ways as it crawls across the uplands, climbs the steep peaks and drops to the bottoms of the mighty crater rings. Besides, there is a good chance for industrious amateurs to discover something new upon the moon.

(Copyright, 1928, International Feature Service, Inc.)

STARS AND STRIPES

Genghis Khan and Tut-ankh-Amen were our most famous buried treasures.

* * *

One New York family of eight lives on 59 cents a day, just to show that it can't be done.

* * *

Scientist who cut two worms in half and made twelve would be a great fisherman if he could have the same success cutting liquid bait.

* * *

THE YARDSTICK AGE—"Beauty contests don't do our girls any good," declares woman investigator. Well, they refuse to be measured by the catechism gay more.

Once Overs

By J. J. MUNDY

A Worthwhile Mind

WHY are you so dissatisfied? You feel that you have good reason to be.

There are several things you want that you cannot get.

There is a social position to attain which is always beyond you.

So you let these trifles rob your life of its sweetness.

But why punish yourself over things that really amount to so little?

There is a bigger, broader sphere of life than the petty rounds you long to make your own.

The happiest people are those who have something within their minds upon which they can draw as occasion demands—who go about day after day doing things that interest them.

If your mind is full enough of worthwhile things, you won't be dependent upon others for enjoyment.

You may have a full cup of joy by just going your own righteous way.

It is worth something to keep yourself free of obligations that are irksome.

If you are making the most of your time, you will be happy.

(Copyright, 1928, International Feature Service, Inc.)

Tales That Are Told

A Convincing Argument

GRAMOPHONES were his line, so much down and so much a week. As he knocked at the door of a certain house he remembered that he had been there before and received a curt dismissal. This time, however, it was different.

"Oh, it's you, is it?" said the housewife cordially. "Come in, won't you?"

Two minutes later he found himself in a room with five children, howling and squabbling and creating a terrible racket. The woman had locked the door and gone off to do her shopping.

After an hour had passed she returned.

"Now," she said sweetly, "if you still think that I need more music in this house, I am ready to listen to you.

Without a word the salesman reached for his hat and quietly left the room.

Just as Good

THERE was no gainsaying the fact that Constable Roberts was on outsize. His feet covered quite a large area when placed together, and they left deep impressions where he stood.

So perhaps the little girl who was spreading sandy gravel over the garden path may be forgiven if, as the worthy officer passed the gate for the second time in five minutes, she ran across to him.

"May I ask you something?" she inquired.

"Ask away, missie," beamed the constable, and tucked his thumbs into his belt.

"Then would you mind walking up and down my path a bit—it's so uneven and I haven't got a roller."—London Answers.

Ye Towne Gossip

by K. C. B.

DEAR K. C. B.: Some days ago I read your article on the subject of Dad's manners. I disagree with this and take exception to it. If my Dad wants to put his elbows on the table, he can. If he wants to dip his toast in his coffee, he can. If he wants to do anything that is not the exact form, he can. I, nor any other son, has the right to criticize him. He brought me up and taught me all I know, so evidently he must know what's what. And furthermore, maybe his pants are baggy, maybe he smokes an old pipe, maybe he does not shave every day, and maybe he does a number of things that I do not approve of, the fact remains he is my "Old Man."—FRED CONVERY, JR.

ATTABOY, FRED!

* * *

AND DON'T you ever.

* * *

LET ANYBODY.

* * *

TELL YOU different.

* * *

BUT LET us suppose.

* * *

YOU'RE a nice young man.

* * *

AND HAVE been through school.

* * *

OR ARE on your way.

* * *

AND YOU have your friends.

* * *

BOTH GIRLS and boys.

* * *

NICE GIRLS and boys.

* * *

AND YOU ask your mother.

* * *

IF YOU may invite.

* * *

TWO OR THREE couples.

* * *

TO THE house for dinner.

* * *

AND MOTHER says yes.

* * *

AS I'M sure she would.

* * *

AND THEY all come.

* * *

I ASK you, Fred.

* * *

IF YOU would like.

* * *

TO HAVE your father.

* * *

COME TO the table.

* * *

WITH UNSHAVEN face.

* * *

AND WHILE at dinner.

* * *

HAVE HIM violate.

* * *

THE COMMON customs.

* * *

OF TABLE manners?

* * *

OF COURSE you wouldn't.

* * *

AND THAT'S what it was.

* * *

I WAS writing about.

AND I'M a Dad.

* * *

AND IF my children.

* * *

HAVE YOUTHFUL guests.

* * *

AS THEY sometimes have.

* * *

I DEEM it my duty.

* * *

TO CONDUCT myself.

* * *

AS I would have them.

* * *

CONDUCT THEMSELVES.

* * *

FOR I wouldn't want.

* * *

THEY SHOULD ever be.

* * *

ASHAMED of me.

* * *

AND ANYWAY, Fred.

* * *

IN WHAT I wrote.

* * *

I NEVER suggested.

* * *

YOU SHOULD criticize.

* * *

YOUR GOOD old Dad.

* * *

I WASN'T even.

* * *

WRITING TO you.

* * *

I WAS writing to Dad.

* * *

AND TELLING him.

* * *

IT WAS up to him.

* * *

AND UP to me.

* * *

AND TO Dads everywhere.

* * *

TO IMPROVE ourselves.

* * *

IF SO it was.

* * *

THAT OUR growing children.

* * *

ARE REACHING a state.

* * *

IN ADVANCE of us.

* * *

AND THAT'S my story.

* * *

AND I'LL stick to it.

* * *

I THANK you.

Unexpected

MRS. COOPER had invited the Coles to dinner, and was waiting for her husband to come in before starting the meal.

"I say," remarked Mrs. Coles suddenly. "Let Charlie and I hide behind the curtain, and when Jack comes in you can tell him we haven't turned up. Afterwards we'll step out and surprise him.'

Soon after Mr. Cooper came in. He saw the empty chairs and the extra places laid, and he raised an inquiring eyebrow to his wife.

"The Coles couldn't come after all," she said.

"Hurrah!" yelled her husband loudly, and sat down.

New York Day by Day

O. O. McINTYRE

NEW YORK, Jan. 30.—Diary of a modern Pepys: Lay abed late listening to sleet against the panes and what with the rattle of a cocktail shaker next door, quite a commotion. This day I articled to write for newspapers for three more years.

Took breakfast with Will Hogg and he spoke not a word, being vexed with me for some good reason, but I ate heartily withal, and so home, where came Victor Polachek and Ray Long to talk awhile. All afternoon at putting autographed books in order.

In the evening with my wife to walk on the avenue and stopped to chat with Ina Claire and Gene Markey and to see the talked-about play, "Paris Bound," which I thought trivial and incredibly dull and so home, the taxi driver calling me a cheap-skate and I wondered how that got out.

* * *

What with de-wrinkling and lifting, beauty parlor experts have done about all they can for the face. They are now specializing in improving milady's hand. Expressive hands are becoming as important as a striking profile. Several processes are employed to make pretty fingers slender and graceful and give them an artistic flair. There are certain powders and cosmetics for use on the hands that make stubby fingers appear long and tapering.

* * *

Large jewelry establishments in New York in the past few years have become almost holdup-proof. (And it will be just my luck for Tiffany's or Cartier's to be held up simultaneously with this piece.) It used to be a frequent occurrence for a thief to dash out of a big jewelry store with a tray of jewels, pass them to a confederate and go whistling off in a crowd.

Today the stranger in a jewelry store is not exactly under suspicion, but he is watched. If he takes an article to the front of the store to examine it in daylight, the signal system is put to work. He is so completely under surveillance he hasn't the well-known Chinaman's chance.

Most jewelry establishments have pistol permits for salesmen and there is an elaborate system of burglar alarms, even to flashing signals to policemen on nearest corners. When a prospective patron goes into the jewel booths to inspect rare gems he is watched by unseen eyes, unless his reputation is known.

This is to prevent substituting spurious gems for the real. Small shops are still victimized, but bigger establishments are so efficiently protected, expert thieves no longer attempt to pit their strategy against them.

* * *

The battle of Broadway advertising lights added gaiety to the thoroughfare this season. One movie house began projecting its attractions on the wall of a rival movie down the street. Others took up the fanciful idea and ran it raggedy. Then, by a process of flooding walls with lights, the various movies protected themselves from the onslaughts, and the whole idea was abandoned. It was good fun while it lasted.

* * *

On lower Broadway several years ago a popular restaurant had a rival that caused it great trouble and ended in the original place buying out the competitor. The rival establishment acquired the ground floor next door and duplicated the front of the famous place, even to window decorations. The interior was also an exact replica. It was not named and thus thousands drifted in, thinking it was merely a part of the original establishment, and what is more, the food was as excellent. Legally, nothing could be done, so the place was bought at an enormous price over the original investment.

* * *

A glass-floored room which is used to display diamonds in a certain jewelry store became so tricky that customers are now supplied with slip-on woolen slippers. It reminds me of the year the slick, hardwood floor craze hit our town with its epidemic of broken hips. I emerged with a broken wrist.

(Copyright, 1928, by McNaught Syndicate, Inc.)

Is Murder Ever Justifiable?

By DR. FRANK CRANE

Some time ago a shipyard worker in England was acquitted of the charge of murder.

His child had been suffering from tuberculosis and gangrene. Doctors said even if she had not been killed she would have died of the disease in a few hours. Her father drowned her in the bathtub.

The judge held that if this poor child had been an animal instead of a human being, so far as there was anything blameworthy in the man's action in putting an end to the sufferings, he would actually have been punished if he had not done so.

We all sympathize with this father, who was probably frantic over seeing his child suffer and we have no disposition to criticize the action of the jury.

The act, however, must not be taken by itself, but, as we live under a reign of law, attention should be paid to its value as a precedent. And to make it a law that a parent, or any one else, should be justified in taking life is not good.

In all the welter of discussion about the moral of acts, one thing is clear, and that is the sacredness of human life. To put the power of taking human life into any other hands than the state would be dangerous.

Moreover, in spite of all indications, a man who seems hopelessly ill may get well. Instances have been reported of marvelous recoveries. That is another reason why no individual should decide when life shall cease.

Many of us are convinced that even the state has no right to take life and are opposed to capital punishment. If the state itself cannot remove a human being from this earthly sphere, how much less ought a man to be justified in doing so?

(Copyright, 1928, McClure Newspaper Synd.)

LISTEN, WORLD!

By ELSIE ROBINSON.

Don't Dry Up!

THE history of life—there's the greatest drama on earth.

Chaos—darkness and storm—then a whirling core of matter. Great winds and darting fire and heaving mud—and gradually a settling and a steadying. Out of the whirlpool, quaking land and slimy sea. And, in the slime, something moving. So life began. And the first law of life was—

DON'T DRY UP!

All life began in the water, took its body from the water. All bodies were composed largely of water. Water was essential for life. Evolution gradually adapted bodies so that they could live outside water but no body could ever do entirely without water. If a body lost its connection with water, it died.

"DON'T DRY UP," WAS THE FIRST RULE OF LIFE.

"DON'T DRY UP," IS STILL THE FUNDAMENTAL LAW OF LIFE.

We are no longer amphibians. We do not have to live in the water part of the time. We have done away with our gills and fins. But we still will die if we dry up.

And the law of the body is also the law of the spirit.

Minds must drink as well as bodies. Minds must be doused every so often in the common ocean of human experience or they dry up, become empty shells without juice.

THAT'S WHY WEALTH AND SUCCESS ARE GREATER RISKS FOR HUMAN BEINGS THAN HARDSHIPS AND OBSCURITY. THAT'S WHY TOO MUCH HAPPINESS AND SECURITY ARE DISASTROUS. THEY SHUT US AWAY FROM THE COMMON EXPERIENCE. THEY MAKE US THINK WE'RE SELF SUSTAINING. WE'RE NOT.

We need the stinging salt tides of troubles and responsibility to give us backbone—

We need the dark floods of adversity and the fierce battering of the waves of competition to give us tolerance and humor, spunk and grit and balance.

We need to jostle against all the other fish in order to see how unimportant we are.

Bodies cannot endure on lonely mountain tops where no rain comes, nor in parched deserts. Neither can our minds flourish on mountain peaks of snobbishness and selfishness, intolerance and conceit. We cannot live for ourselves alone or think for ourselves alone, no matter how exquisite our future may be or how lofty our stands. We must partake of the common experience—renew our life in the sea.

WE MUST GO BACK TO THE SEA—

WE MUST LIVE WHERE THE TIDES GO IN AND OUT AND OPEN OUR HEARTS TO THE TIDES.

(Copyright, 1928, King Features Syn., Inc.)

The Rhyming Optimist

By ALINE MICHAELIS

Courage

THE fading light, the falling rain
And hope's last torches on the wane!
We know, too well, my soul and I,
How hard a cherished hope can die,
And still we know the end is near,
The end to all most prized, most dear.
Yet, though from joy's swift-fading rose
The color fades, the fragrance goes,
One source of solace still remains,
One triumph that no terror stains.
With courage ours, my soul and I,
Unmoved, can watch the last hope die!